



Hippodrome Theatre. ZANESVILLE, Ohio.



HOTEL ROGGE, CORNER THIRD AND MARKET STS., ZANESVILLE, OHIO

113253

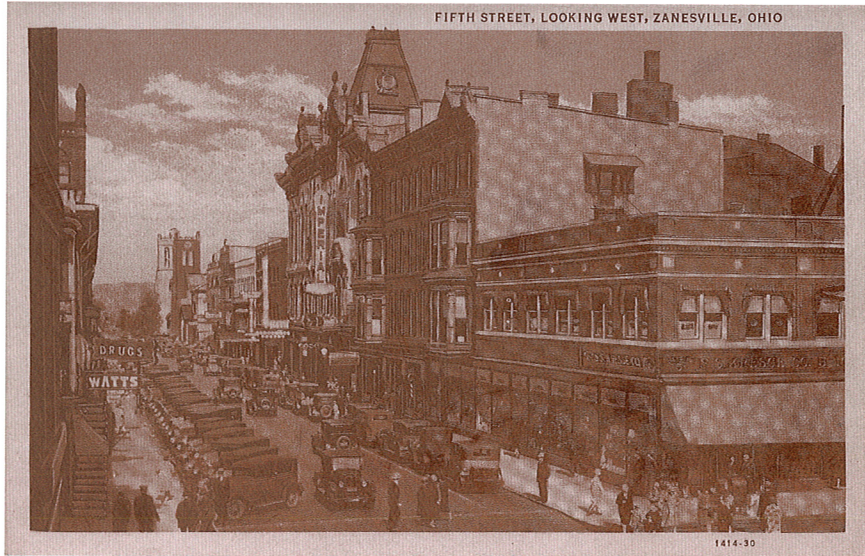

FIFTH STREET, LOOKING WEST, ZANESVILLE, OHIO

1414-30

**M**uskingum

**C**ounty

**C**ommunity

**F**oundation

**Annual Report 1999**





# The Muskingum County Community Foundation

## Annual Report 1999

THE MUSKINGUM COUNTY COMMUNITY FOUNDATION  
534 Putnam Avenue, Zanesville, Ohio 43701 • 740.453.5192 • [www.mccf.org](http://www.mccf.org) • [giving@mccf.org](mailto:giving@mccf.org)







# Table of Contents

COMMENTS FROM FOUNDING PRESIDENT RAY THOMAS .....	2
CONTRIBUTORS TO THE NEW BUILDING .....	3
HOMES, SWEET HOMES .....	4
MISSION STATEMENT .....	7
PRESIDENT'S REPORT 1999 .....	8
WAYS YOU CAN CONTRIBUTE TO OUR COMMUNITY FOUNDATION .....	10
MCCF DIRECTORY .....	12
FUNDS OF THE FOUNDATION .....	14
SCHOLARSHIP RECIPIENTS .....	24
GRANT RECIPIENTS .....	26
RESTRICTED GIFTS .....	28
UNRESTRICTED AND OPERATING FUND GIFTS .....	42
INDEPENDENT AUDITORS' REPORT .....	47







Commenting on the new MCCF building, Founding President Ray Thomas stated, “Never in my wildest dreams could I have imagined that the Community Foundation would have its own building in such a short period of time. When Dave Mitzel and I began working on the Community Foundation, the experts told us we couldn’t have one in our community because we didn’t have enough population to support one. The experts just didn’t understand that it is the quality of the people – not the quantity – that makes things happen. The Straker Family and all the others who contributed to this beautiful building are quality people who love our community.”



## Contributors to the New Building

The J. William and Mary Helen Straker Charitable Foundation  
ARC Designer Hardwoods  
Leonard and Beatrice Ballas  
Leland and Vicci Biles  
Chuck Borsari Stained Glass  
Dick Boulton Construction, Inc.  
Coconis Furniture  
Federal Heating and Cooling, Inc.  
Bob and Leona Fellers  
Gary Felumlee  
First Federal Savings Bank  
The Final Grade  
The Foundation Council  
Friesingers, Inc.  
Chris Jewell  
Dick Johnson  
Kelly Architectural Services  
Bob Kessler  
Kessler Sign Company  
Michael and Catherine LaPlante  
Dorbie Littick  
James Madison School  
Mock Woodworking Co.  
Modern Glass, Paint and Tile Co.  
William A. Phillips  
The Schultz Mansion  
Sidwell Materials, Inc.  
Thomas Electric  
Thomas Lumbertown  
Ray Thomas  
Timber Run Gardens  
Jeff Tyson/Tyson and Sons Mowing  
Dean and Teresa Young

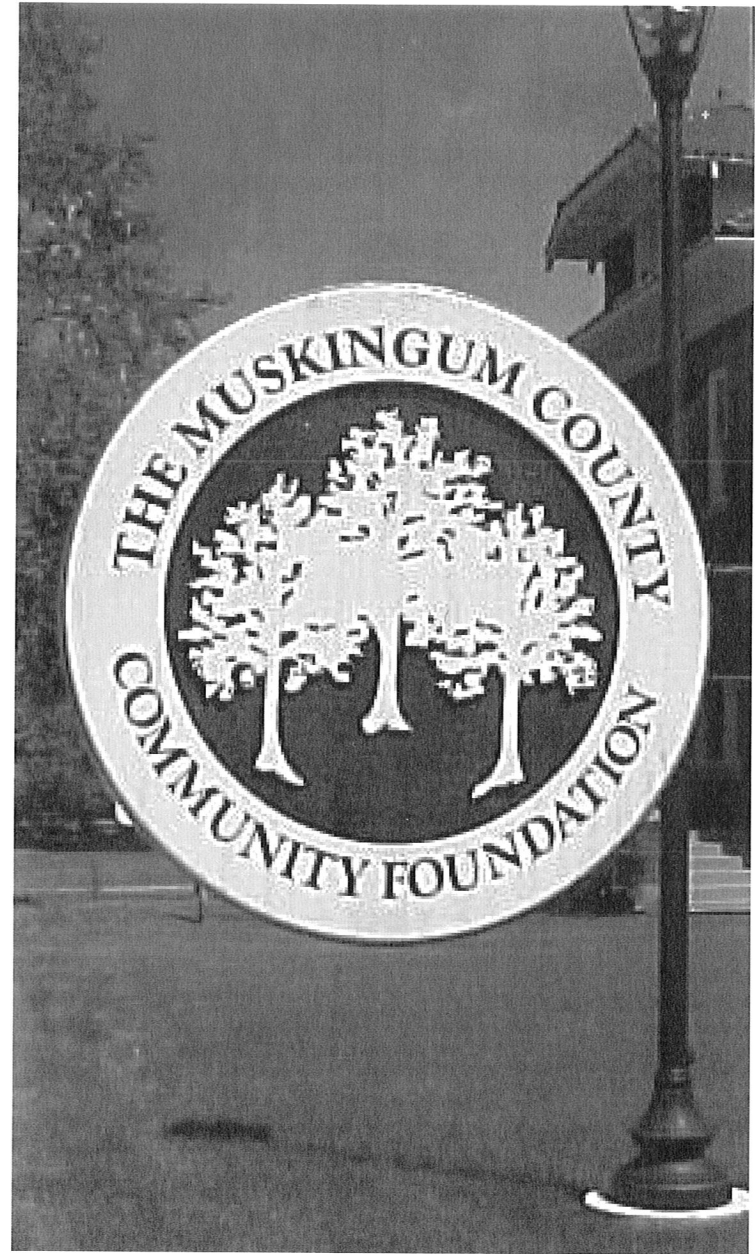

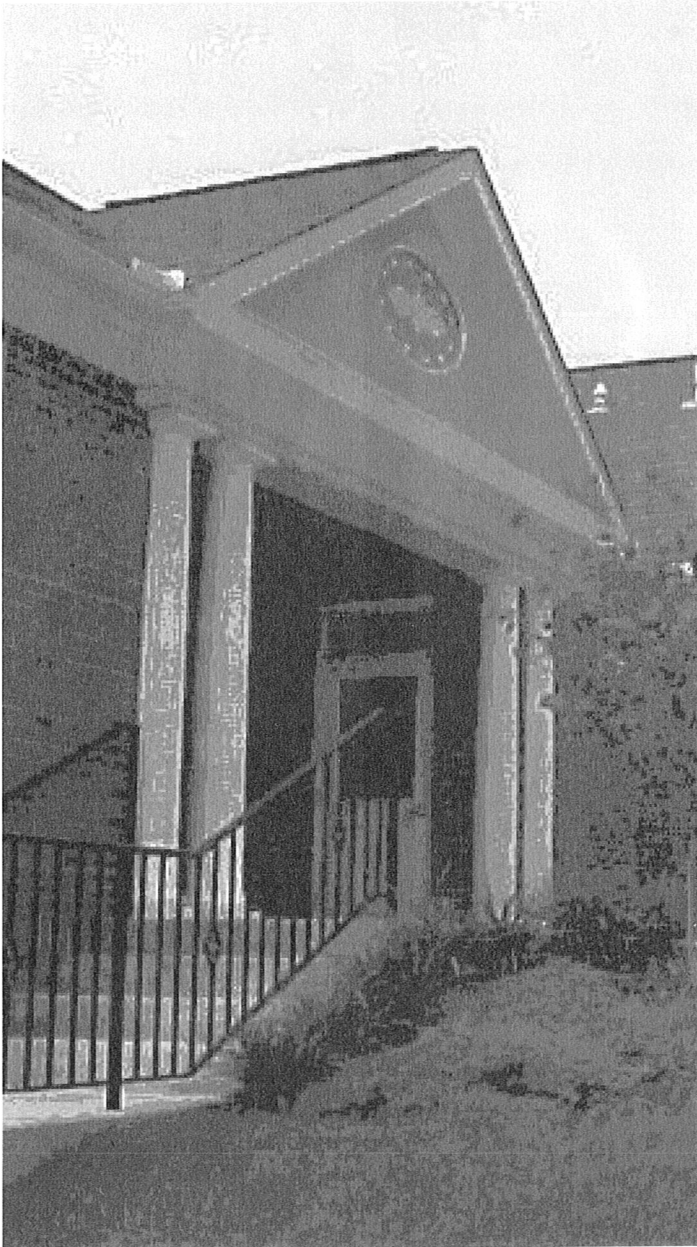

# Homes, Sweet Homes

The Muskingum County Community Foundation was incorporated on August 23, 1985 by the late Mary Vashti Funk, Arthur Joseph, the late Milman Linn, Ray Thomas, and Dr. Donald Urban. The agent for this Ohio nonprofit corporation was the late R. Donald Cultice. The Community Foundation was one of the 18 community projects of the Zanesville Development Corporation (ZDC), organized by Albert H. Hendley, Jr.

In 1986, the first office of the Community Foundation was established in Room 129 of Elson Hall on the Ohio-University-Zanesville Campus. This office housed the first Executive Director, David P. Mitzel, who was a loaned executive thanks to the efforts of Dr. Craig Laubenthal, then Dean of Ohio University-Zanesville. The first Foundation office is now the office of Dr. Jim Fonseca, Dean of the campus.

In July of 1988, the Community Foundation began its first fund-raising campaign. The Foundation offices were moved from Ohio University to 512 Main Street, a building donated by Century National Bank as temporary campaign offices for Resource Advancement's Jerry Novak, resident campaign manager for the Foundation's \$2 Million Campaign. The building is now vacant.

In February of 1989, the Foundation concluded its contract with Resource Advancement and named Bob Popp as Interim Director. While Bob was Director, the Foundation moved to a contributed headquarters on the second floor of Willie Baker's Real Estate office. This move was announced on August 23, 1989.

On July 1, 1990, Dr. Robert J. (Jim) Decker became the Executive Director of the Foundation and utilized the donated space in Willie Baker's



building until a new office was constructed for the Community Foundation in the refurbished and expanded McIntire Library on Fifth Street. The Foundation moved into the library on January 10, 1992.

On October 1, 1995, David P. Mitzel, Ph.D., returned to the Community Foundation as its Executive Director and moved into the John McIntire office. As the Foundation grew, one of the recommendations of the MCCF Strategic Planning Committee under the leadership of Bill Plummer was to locate a new facility for the Foundation. It was not even six months after the plan was accepted by the Trustees that a proposal for a new facility came from a private foundation.

In May of 1998, Susan Henderson, President of the J. William and Mary Helen Straker Charitable Foundation, proposed to the Board a plan to build a new office for the Community Foundation in the Putnam Historic District. Although the Foundation appreciated the kindness of donated space and services from the Muskingum County Library System Board and the hospitality of its director Sandra Plymire, the MCCF Trustees realized that the Foundation needed a home of its own to become more visible and to embody its permanence in the life of the community. The groundbreaking for the new facility took place on October 7, 1998. The Foundation moved to 534 Putnam Avenue on June 8, 1999. The new building was dedicated on August 6, 1999.

The new MCCF headquarters was designed by Pat Kelly of Kelly Architectural Services and was constructed by Dick Boulton Construction, Inc. They are among the many donors to the new building who are listed within this publication. The Foundation owes them and the J. William and Mary Helen Straker Charitable Foundation gratitude not only for the building but for the excellence in design and construction and for the beauty that it displays to our community. It is a new landmark in an old community.

The Trustees encourage you to visit the office at 534 Putnam Avenue. You may park in the rear of the building for easy barrier-free access to the office. The office is open from 8:30 a.m. to 5:00 p.m. on weekdays. The Zanesville Rotary Club's Beautification Committee awarded the building its first place award for new construction in 1999.



Main Street, Zanesville, Ohio.



*View on Fourth Street near Main,  
Zanesville, Ohio.*

The mission of the Muskingum County Community Foundation is to improve the quality of life and to serve the charitable needs of the community by attracting and administering charitable funds.





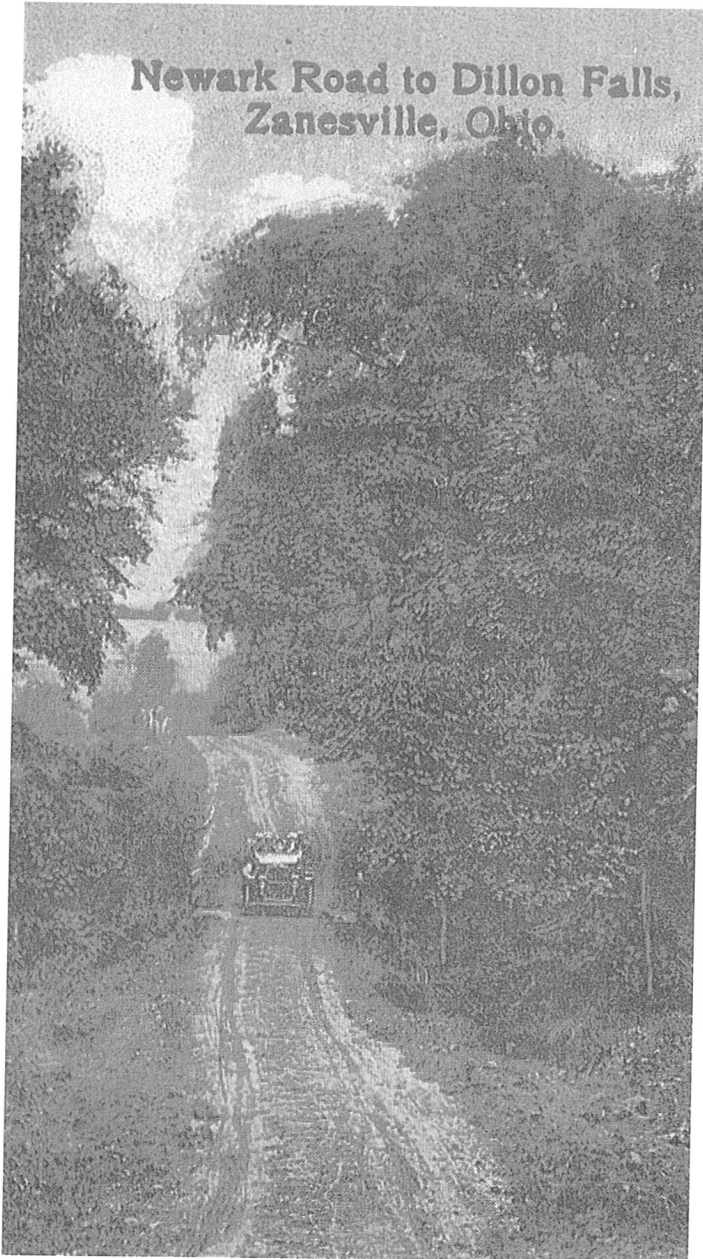

# President's Report 1999

Nineteen ninety-nine was the year of greatest change for the Muskingum County Community Foundation since its inception in 1985. During 1999, the Community Foundation, under the leadership of its Board of Trustees, reached milestones more grand in scope and timely in achievement than anyone had believed possible.

The first milestone was the occupancy of the newly constructed headquarters of the Community Foundation. This Jeffersonian style office building in the Putnam Historic District was dedicated by Susan Henderson, President of the J. William and Mary Helen Straker Charitable Foundation, on August 6, 1999.

The Straker Family was joined by other donors (listed on page 3) who all contributed to the creation and enhancement of the building that is the pride of Putnam.

The second milestone was the achievement of our goal of \$10 million in assets. We had hoped to achieve this goal by December 1, 2002. We achieved the goal three years early. Not only did we reach \$10 million, we reached well beyond and had \$12.5 million in assets at the end of 1999.

The third milestone for 1999 was a record year in the growth of gifts to the Community Foundation. In 1999, we received more than \$3.5 million in gifts. The gifts in this one year nearly equaled the total assets of the Foundation in 1995.

The fourth milestone we achieved in 1999 was surpassing more than \$2.5 million in grants to the community. In 1999 alone, grants totaled more than \$414,000. The Community Foundation gives grants from the income (interest and dividends) generated by the endowment funds that community members establish. No endowments are diminished by grants; on the contrary, the endowments grow in value as they generate gifts to the community.

The fifth milestone, and one in which I take special pride, is the increase in the number of donors to the Community Foundation. Not only did more people give to the Foundation this past year than ever before, more people supported the Foundation by attending its events—the Groundhog Day Auction and the Art Walk Downtown.

Philanthropy is flourishing in Muskingum County. I want to thank all of you who receive this annual report for your support in improving the quality of life of our community. I especially want to thank the Trustees, the Trustees *Emeriti*, and members of the Foundation Council who have enabled us to reach these five milestones: they are listened to when they ask others to support the Community Foundation.

So please review our progress in the pages that follow while you look upon the landmarks and monuments from our past that remind us of our proud heritage. The Community Foundation, with your help and your gifts, will fulfill your dreams of an even more glorious future. Whatever your dreams and however you want to be remembered, we are here for giving and here for good.

Very truly yours,

*William A. Phillips*  
President

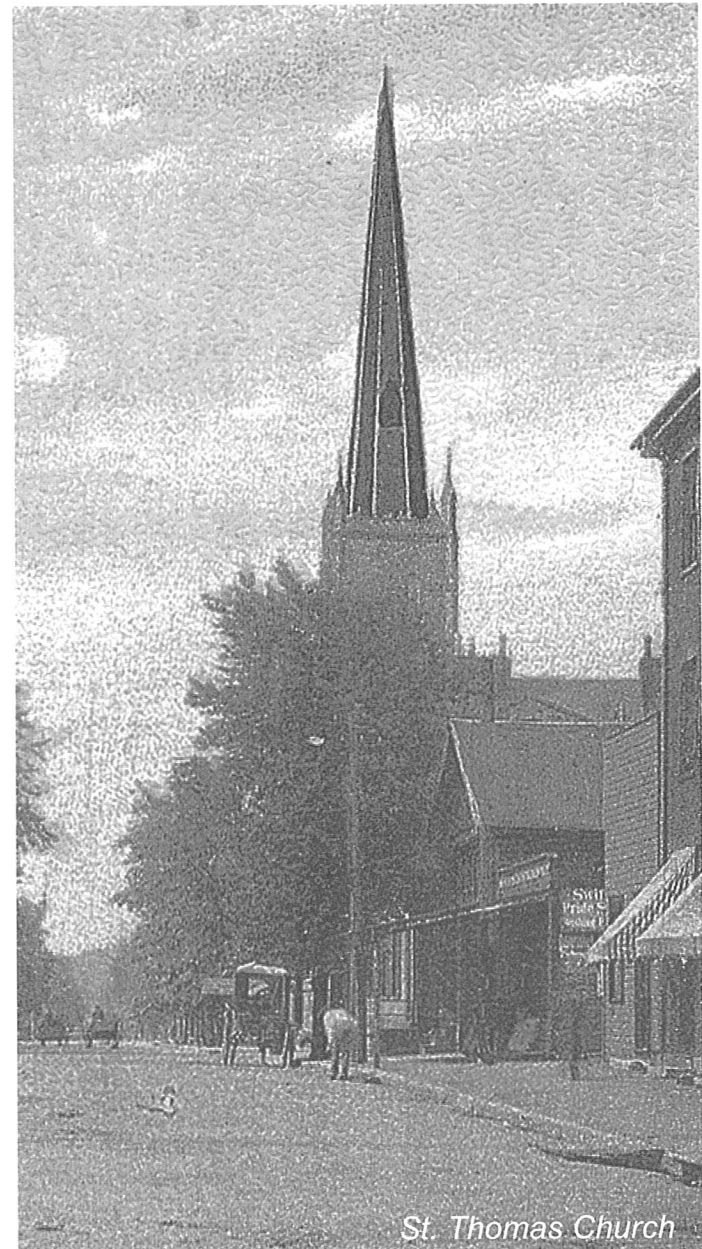

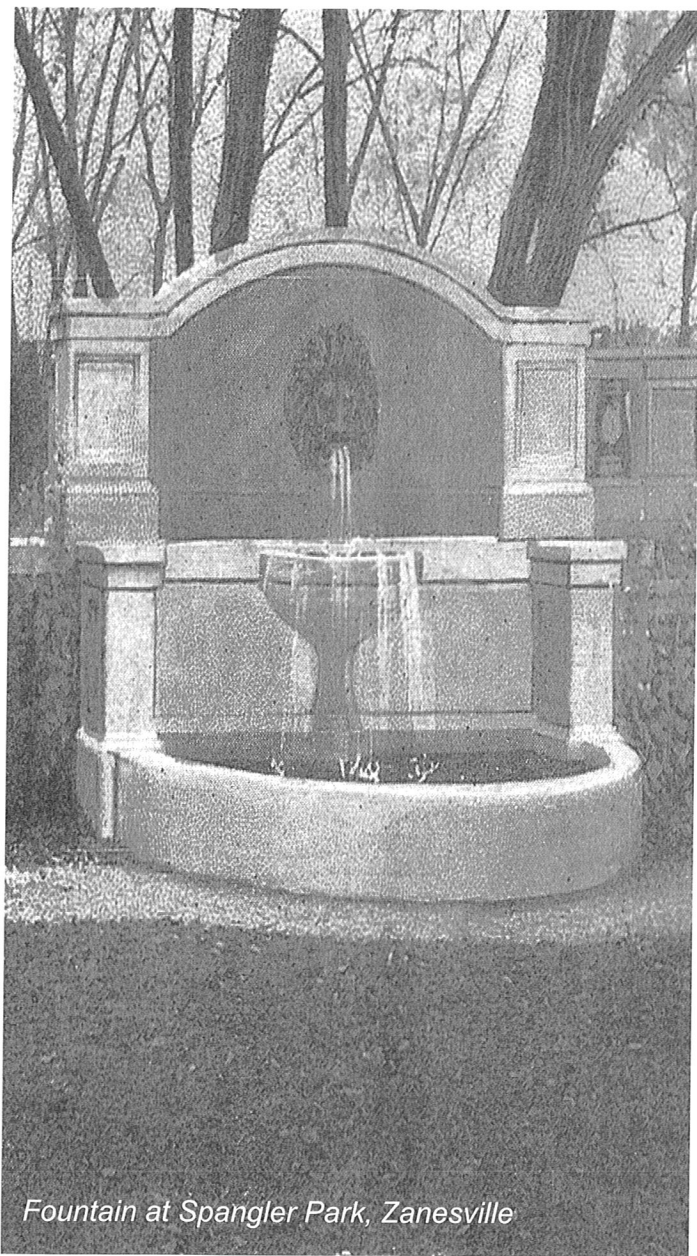

*Fountain at Spangler Park, Zanesville*

# Ways You Can Contribute to Our Community Foundation

## **An Outright Gift of Cash or Securities**

The easiest way for you to support the Muskingum County Community Foundation is through a cash gift. For gifts of cash, you are entitled to an income tax deduction up to 50 percent of your adjust gross income (AGI) with a five-year carryover period for any excess. For gifts of long-term appreciated securities, the limit is 30 percent of AGI, and you will avoid the capital gains tax that would have applied had you sold them. Gifts of stocks are becoming the most popular way to give to the Foundation.

## **An Outright Gift of Real Estate or Other Property**

Some donors may wish to contribute real estate or other items of value, such as artwork, which then can be sold. Most real estate has appreciated faster than the rate of inflation and offers great potential in charitable gift planning. A tax deduction for the fair market value of the property is permitted up to 30 percent of AGI. A charitable gift avoids the capital gains tax.

## **A Gift in Your Will or Living Trust**

A simple charitable bequest provides very meaningful support to our mission while at the same time reduces the amount of estate and inheritance taxes to be paid by the estate of the donor. Bequests may be specific, proportional or residual in nature. A charitable bequest to the Foundation is a way to leave your legacy to the community.



### **A Gift of Retirement Benefits**

Naming the Muskingum County Community Foundation as a primary, partial, or contingent beneficiary of your retirement plan is a simple, practical way to give that you may want to consider. Tax-deferred funds are taxable to your heirs as income as well as inheritance. They are the best funds to give to charity, since, unlike your heirs, the charity will pay no taxes.

### **A Life Income Gift**

You can receive a lifetime income, in addition to various tax benefits, by making a gift to the Muskingum County Community Foundation. For instance, you will receive a tax deduction for the present value of the eventual gift, and you may eliminate the capital gains tax on long-term appreciated assets. On the death of the income beneficiary (you and/or another person), the Muskingum County Community Foundation will have use of the funds to further its mission.

### **A Gift of an Existing Life Insurance Policy**

Many people have life insurance policies that are no longer needed for their original purposes. Such policies can be given to the Muskingum County Community Foundation. You may take an income tax deduction for the cash surrender value of the policy.

### **A Gift of Personal Residence or Farm with a Retained Life Estate**

It is possible to transfer ownership of your personal residence or farm to the Muskingum County Community Foundation while retaining the use of the property during your lifetime. You receive a current income tax deduction for the property's discounted value.

### **A Gift of an Income Stream**

You can provide annual payments to the Muskingum County Community Foundation from a pool of income producing assets that later will be returned to you or distributed to your heirs. This plan allows you to transfer assets to family members at a reduced value while providing meaningful support to our mission and receiving a current tax deduction.

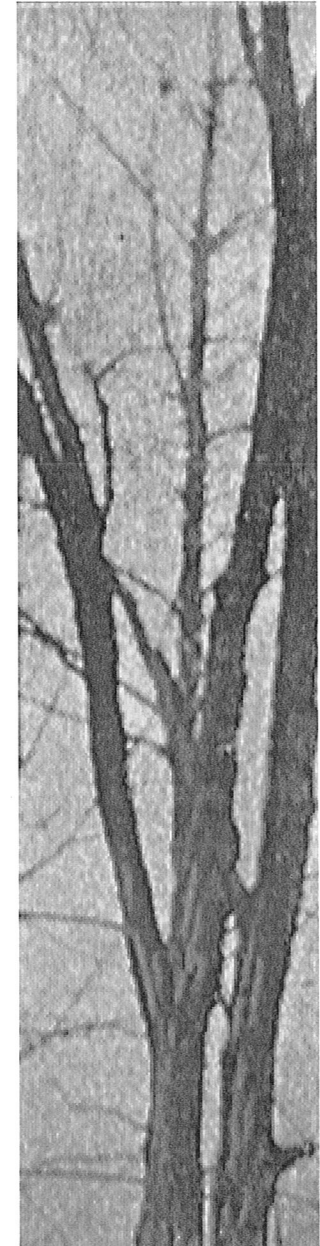

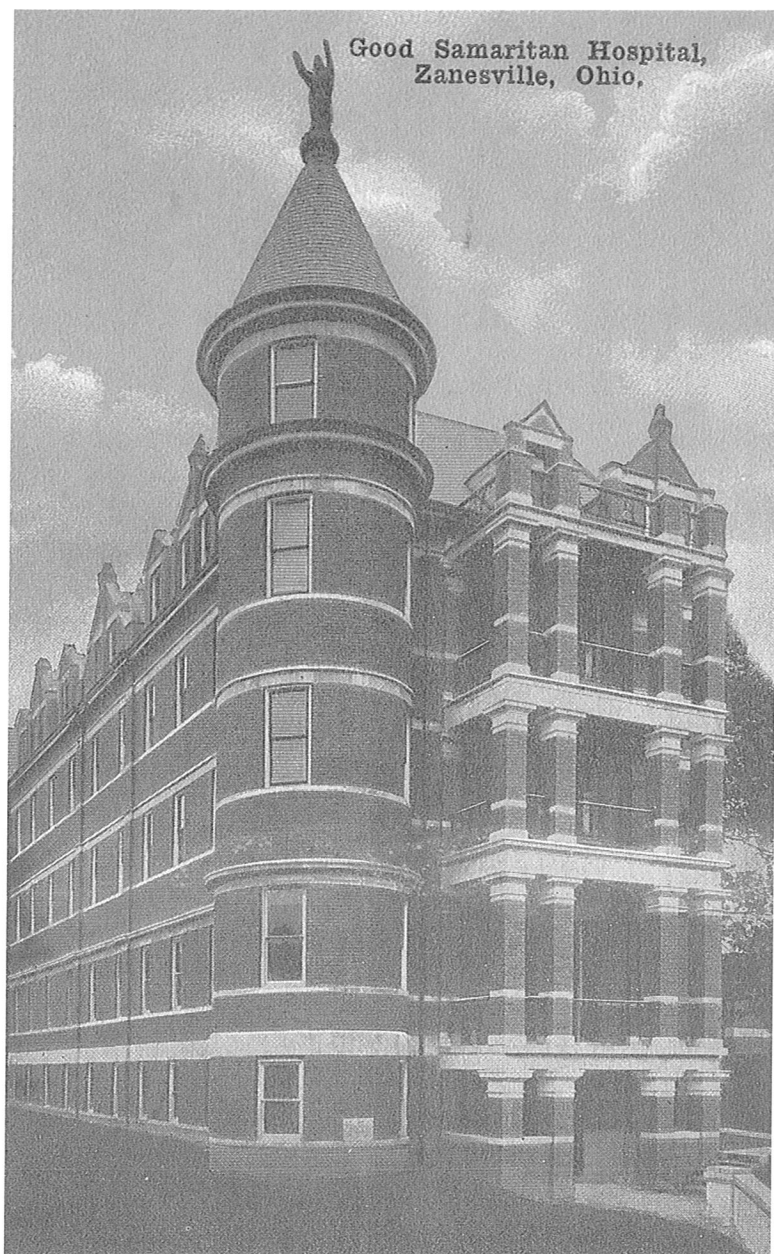

# MCCF Directory

## **BOARD OF TRUSTEES August 2000**

Douglas Mock, President  
James McDonald, Vice President  
Frank Dosch, Treasurer  
Sandy Kopf, Secretary  
Leonard P. Ballas  
Michael Bennett  
Vicci Biles  
Randy Coconis  
Donna Cole  
Leona Fellers  
Carroll Fink  
R. William Geyer  
Robert Glass  
Robert Goodrich  
Jack Joseph  
Robert Kessler  
Shirley McCollister  
James Nicholson  
William J. Phillips  
Larry Rowe  
Jack Russett  
Frank Sidwell  
Ron Thomas  
James R. Wilson  
M. Dean Young

## **TRUSTEES EMERITI**

J. Robert Beam  
Thomas Black  
Joan Cameron  
Robert Fellers  
Robert Forker  
† Mary Vashti Funk  
Richard Johnson  
Arthur Joseph  
† Milman Linn, II  
Dorbie Littick  
Robert Mattingly  
Larry Miller  
Walter Offinger  
J. William Plummer  
William Randles  
Karl Saunders, M.D.  
J. William Straker  
Raymond Thomas  
Donald Urban, M.D.

## **FOUNDATION COUNCIL**

M. Dean Young, Chair  
David Tarbert, Vice Chair  
Kelly Ashby, Recorder  
Greg Ashby  
LeAnne Bader  
Ernest A. Bynum  
Tim McLain  
Sara McVey  
Daniel Mount  
Kim Moyer  
Joe Natalie  
Sheri Noer  
Scott Peterson  
Kenneth B. Phillips  
Steve Randles  
J. Todd Sands  
Beth Seyerle  
Stephanie Sordelet  
Monica Thomas  
Karen Vincent  
Brian Wagner  
Mike West

## **STAFF**

David P. Mitzel, Executive Director  
Jackie Jones, Secretary/Bookkeeper  
Ruth Smith, Secretary  
Jamie Thomas, Accountant  
Ann Day, Communications & Program Coordinator





# Funds of the Foundation

<b>Fund Name</b>	<b>Use of Fund</b>
Walter Anderson Fund	Muskingum County Senior Services Advisory Council, Inc.
Animal Shelter Society Building Fund	Animal Shelter
Animal Shelter Society Endowment Fund	Animal Shelter
Animal Shelter Society General Fund	Animal Shelter
Ballas Family Fund	MCCF Operating Endowment
The Barry Family Charitable Fund	Public, Educational and Charitable
Bethesda Health Foundation Fund	Genesis Healthcare Systems
Mary and Leland Biles Fund	Good Samaritan Hospice, Bethesda Health Foundation, Zanesville Parks & Recreation, Church of Christ
Lee and Vicci Biles Charitable Fund	Donor Advised
Donald and Betty Black Family Fund	MCCF Operating Endowment
Thomas Black Fund	Wildlife Education
The Ronna Bucci and Dr. Charles Dietz Art Endowment Fund	Visual and Performing Arts in Muskingum County
Butterfield & Phillips Memorial Scholarship Fund	Muskingum Area Technical College Scholarships
Joan and Jim Cameron Family Donor Advised Endowment Fund	Donor Advised

**Fund Name**

Joan and Jim Cameron Family Fund

Camp Milestone

Alfred S. Carr Center Endowment Fund

The Dan Carskadden Family Fund

Bernice E. Cather Memorial Fund

Central Trinity United Methodist Church Fund

Coconis Family Endowment Fund

Dean and Donna Cole Family Fund

Dean and Donna Cole Fund

Community Leadership Endowment Fund

Marc Cooper Education Fund

Gloria Crooks Memorial Fund

The R. Donald Cultice Endowment Fund

Martin and Beth Curtis Family Fund

E. N. Dix Education Fund

Francis J. Dosch Fund

Frank Dosch Endowment Fund

**Use of Fund**

MCCF Operating Endowment

Camp Milestone

Alfred S. Carr Center

MCCF Operating Endowment

Duncan Falls Baptist Church

Central Trinity United Methodist Church

MCCF Unrestricted Endowment

MCCF Unrestricted Endowment Fund

United Way Endowment, Bethesda Health Foundation

Leadership Projects

Scholarships, Muskingum County Library

Secretarial Scholarships

Landscaping in the City of Zanesville

MCCF Unrestricted Endowment

Grace United Methodist Church Education Fund, Scholarships, and Donor Advised

Bishop Rosecrans High School

MCCF Unrestricted Endowment

*Schultz Opera House, Zanesville*

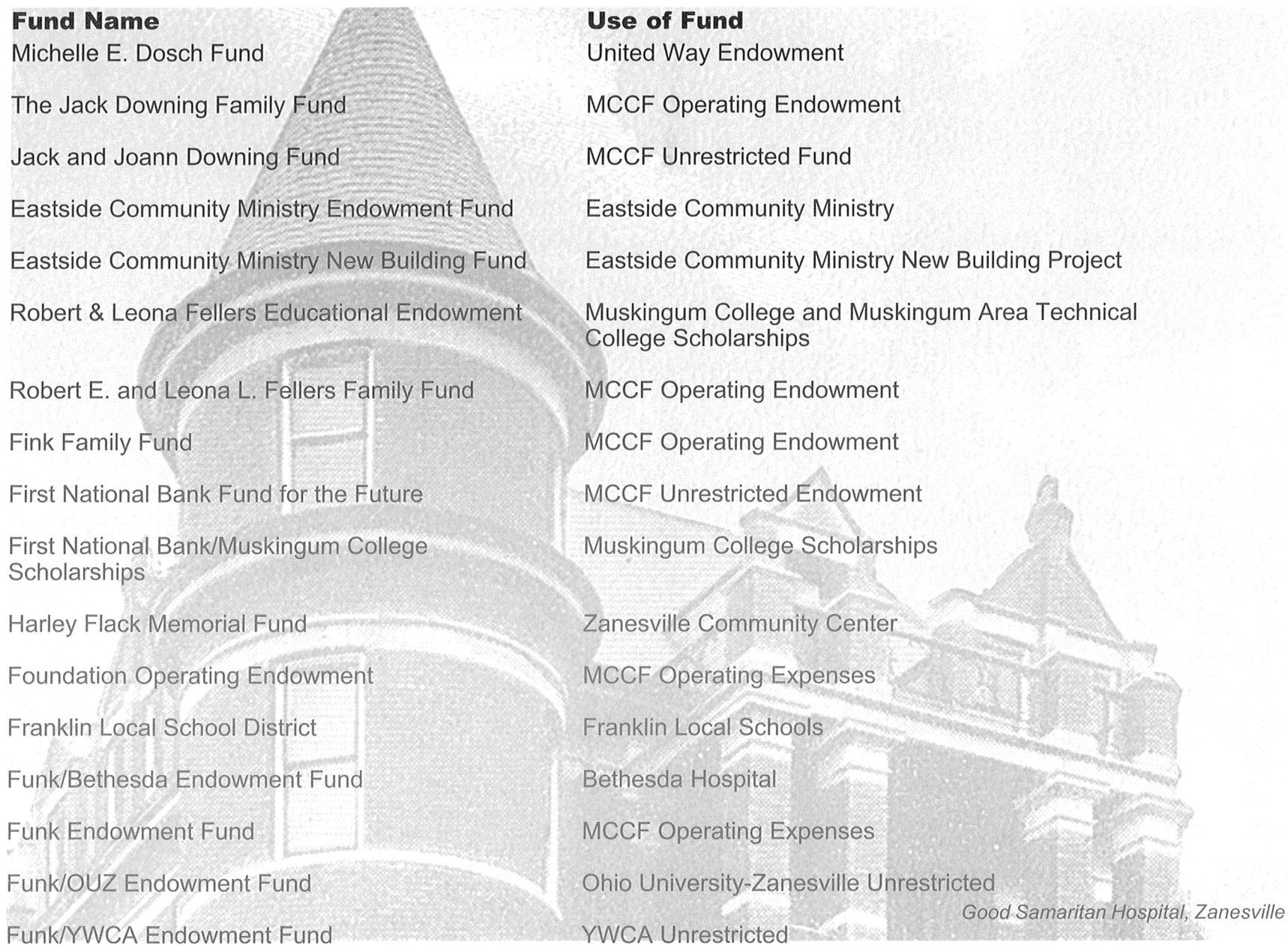

<b>Fund Name</b>	<b>Use of Fund</b>
Michelle E. Dosch Fund	United Way Endowment
The Jack Downing Family Fund	MCCF Operating Endowment
Jack and Joann Downing Fund	MCCF Unrestricted Fund
Eastside Community Ministry Endowment Fund	Eastside Community Ministry
Eastside Community Ministry New Building Fund	Eastside Community Ministry New Building Project
Robert & Leona Fellers Educational Endowment	Muskingum College and Muskingum Area Technical College Scholarships
Robert E. and Leona L. Fellers Family Fund	MCCF Operating Endowment
Fink Family Fund	MCCF Operating Endowment
First National Bank Fund for the Future	MCCF Unrestricted Endowment
First National Bank/Muskingum College Scholarships	Muskingum College Scholarships
Harley Flack Memorial Fund	Zanesville Community Center
Foundation Operating Endowment	MCCF Operating Expenses
Franklin Local School District	Franklin Local Schools
Funk/Bethesda Endowment Fund	Bethesda Hospital
Funk Endowment Fund	MCCF Operating Expenses
Funk/OUZ Endowment Fund	Ohio University-Zanesville Unrestricted
Funk/YWCA Endowment Fund	YWCA Unrestricted

*Good Samaritan Hospital, Zanesville*



<b>Fund Name</b>	<b>Use of Fund</b>
Mary Vashti Funk Endowment Fund	MCCF Operating Fund and Community Projects
Jane Linn Gale-Helen Purcell Home Fund	Helen Purcell Home
Jane Linn Gale-Pioneer and Historical Society Fund	Pioneer and Historical Society
Jane Linn Gale-Trinity United Presbyterian Church Fund	Trinity United Presbyterian Church
D. F. Garner Memorial Fund	MCCF Unrestricted Fund
Holland and Betty Gary Endowment Fund	Pioneer and Historical Society
R. William and Emilie Geyer Family Fund	MCCF Operating Endowment
Gordon E. & Virginia L. Gifford Charitable Fund	The Zanesville-Muskingum County General Health District
Bernard E. Goldstein Fund	Good Samaritan Medical Center Foundation, Bethesda Health Foundation, MCCF Unrestricted Fund, Southeastern Ohio Symphony Orchestra, Muskingum County Library, Muskingum College, The Wilds, Zanesville Art Center, Ohio University/Zanesville, Habitat for Humanity, Muskingum County Council for Retarded Citizens, Friends of WOSU, Ohio University for WOUB-FM and TV, Ohio State Melton Center
Irene Goldstein Cultural Fund	Cultural Events in Muskingum County
Good Samaritan Hospice	Hospice of Genesis Healthcare Systems
Good Samaritan Medical Center Foundation	Genesis Healthcare Systems
Micky Graham Fund	Market Street Baptist Church, MCCF Unrestricted Fund, Muskingum Valley Council Boy Scouts

<b>Fund Name</b>	<b>Use of Fund</b>
Helen Purcell Home Building & Equipment Fund	Helen Purcell Home Building and Equipment Projects
Helen Purcell Home Endowment Fund	Helen Purcell Home
Violet and Ralph Hennessey Educational Scholarship Fund	Public Educational and Scholarship Purposes
Marcia R. Herman Donor Advised Endowment	Donor Advised
Paul and Helen Hupp Endowment Fund	MCCF Operating Endowment
Jane C. Johnson and Marjorie J. Fairall	The Wilds (Donor Advised)
Richard & Jane Johnson Endowment Fund	MCCF Unrestricted Fund
Richard & Jane Johnson Wilds Endowment Fund	The Wilds
Arthur L. & Shirley L. Joseph Family Fund	MCCF Operating Endowment
Rebecca Kalis Endowment Fund	Donor Advised
Kessler Family Fund	MCCF Operating Endowment
Kidzville Playground	Playground and Equipment
James E. Killen Family Scholarship Fund	Columbus Grove Schools
Kincaid, Taylor and Geyer Endowment	MCCF Operating Endowment
The Martin Luther King, Jr., Scholarship Fund	Scholarship Programs
George M. & Sandra M. Kopf Charitable Fund	MCCF Unrestricted Endowment Fund

**Fund Name****Use of Fund**

Krohn Family Fund

MCCF Unrestricted Endowment Fund

Charles S. &amp; Aileen Leasure Endowment Fund

Grover Cleveland School, MCCF Leasure Family Scholarships, Grace United Methodist Church, Bethesda Senior League, MATC Foundation, MCCF Unrestricted Fund

The Ms. M. A. Lewis Endowment Fund

The Falls Township Volunteer Fire Department

Milman &amp; Helen Linn Endowment Fund

MCCF Unrestricted Fund

Milman Linn Memorial Fund

MCCF Unrestricted Fund

The Longaberger Quality of Life Endowment Fund

Genesis Healthcare Systems/MCCF Unrestricted Fund

Charles &amp; Charlotte Love Education Fund

Ohio University/Zanesville and Muskingum College Scholarships

Lutz, Hartman, Dunn Memorial Fund

Donor advised - Community Needs

MATC Scholarship Fund

Muskingum Area Technical College Scholarships

MCCF Operating Fund

MCCF Operating Expenses

MCCF Building Maintenance Endowment Fund

Building Maintenance

MCCF Unrestricted Endowment Fund

MCCF Unrestricted Fund

MCCF Unrestricted Fund

Competitive Grants to Nonprofit Organizations, Community Needs

James and Lisa McDonald Family Fund

MCCF Operating Endowment

McHugh Family Fund

MCCF Operating Endowment

Debbie &amp; Tim McLain Fund

MCCF Unrestricted Fund

*Central Fire Station, Zanesville*



<b>Fund Name</b>	<b>Use of Fund</b>
Jesse Miller Scholarship Fund	West Muskingum High School Senior(s) Scholarship(s)
Minning Family Charitable Fund	Donor Advised
David & Katherine Mitzel Family Fund	Donor Advised
David J. Moehrman Fund	Helen Purcell Home
Nancy Jane Montgomery Memorial Fund	Scholarships
Scott and Kim Moyer Family Fund	MCCF Unrestricted Endowment
Muskingum County Academy of Medicine Fund	Donor advised - Community/Schools
Muskingum County Library Fund	Muskingum County Library System
Muskingum Recreational Trail Fund	Recreational Trail
Muskingum Recreational Trail Endowment Fund	Recreational Trail Maintenance
Muskingum River Parkway Fund	Preservation of the Muskingum River Parkway
Jerry Neal Memorial Fund	Construction and Maintenance of a Track at the Maysville High School Campus
Norman, Jones, Enlow & Company Endowment	Scholarships and Awards
Walter & Sarel Offinger Charitable Fund	Donor Advised
Walter & Sarel Offinger Community and Education Fund	The Wilds, MCCF Unrestricted Fund, Muskingum College
George & Virginia Love Parsons Charitable Endowment Fund	MCCF Operating Fund

<b>Fund Name</b>	<b>Use of Fund</b>
Pass Through Fund	Designated Charities
William A. & Sharon D. Phillips Endowment Fund	MCCF Operating Endowment Fund
The Powelson Family Fund	Youth Oriented Projects
Protect A Cop Pass Through Fund	Purchase of Bullet-Proof Vests for Police Deptment
Project Dawn	Medical Aid for Developing Countries
Putnam Restoration Fund	Putnam Historic District Projects
Randles Family Fund	MCCF Operating Endowment and MATC
Molly K. Ritchey Fund	Catholic Education
The Paul A. Ritchey Family Fund	Catholic Education
Bishop Rosecrans High School Fund	Bishop Rosecrans High School
Lawrence D. and Ann M. Rowe Endowment Fund	MCCF Unrestricted Endowment
Jack & Betty Russett Endowment Fund	Donor Advised
Josephine Sebach Educational Fund	Scholarships
Frank Sidwell Fund	MCCF Operating Endowment
Southeastern Ohio Symphony Orchestra	SEO Symphony
St. James Episcopal Church Fund	St. James Episcopal Church
The Starlight Fund	Special Programs for Mental Retardation and Developmental Disabilities

*Art Manufacturing Company, Zanesville*

**Fund Name**

J. William and Mary Helen Straker  
Endowment Fund

Mrs. J. Diehl (Elizabeth) Sulsberger Fund

Taylor-McHenry Endowment Fund

TEK

Glenville Thomas Memorial Scholarship Fund

Thomas Family Fund

Ray and Eva Thomas Scholarship Fund

The Raymond W. Thomas and Eva L. Thomas  
Restricted Endowment Fund

Thursday Music Club Endowment Fund

The Asa O. Tom and Geneva Tom Restricted  
Endowment Fund

Tri-Valley Schools Endowment Fund

George V. Trottman Fund

The United Way Endowment Fund

Donald and Flora Urban Endowment Fund

Donald and Flora Urban Unrestricted Fund

**Use of Fund**

Capital Improvements in Muskingum County

The Thursday Music Club

Scholarships

Adaptive Equipment for Students

Vocal music Scholarships

MCCF Operating Endowment

Ohio University/Zanesville Scholarships

Market Street Baptist Church

Free Public Performances Sponsored by the Thursday Music Club

Music Ministry of Pleasant Grove United Methodist Church

Tri-Valley Schools

St. John's Lutheran Church, Zion Lutheran Church of  
Adams Township, Otsego First Baptist Church

The United Way of Muskingum, Morgan, & Perry Counties

Poor People of the Community

Unrestricted



**Fund Name**

Tom and Trina Vandegriff Fund

Larry Wade Family Fund

Harriett Patricia O'Neal Waltz Endowment Fund

Carolyn Ann Weiner Scholarship Fund

Wendy's Donor Advised Charitable Fund

William J. Williams Endowment Fund

Woodlawn Church of Christ

M. Dean & Theresa M. Young Family Fund

YWCA Endowment Fund

Zanesville Concert Association Endowment Fund

Zanesville Concert Association Fund

Zanesville Jaycees Endowment Fund

Geraldine Zylinsky Fund

**Use of Fund**

United Way Endowment

Donor Advised

Muskingum County Senior Services Advisory Council, Inc.

Scholarships for Challenged College-Bound High School Seniors

Donor Advised

The Wilds

Woodlawn Church of Christ

MCCF Unrestricted Endowment

Y.W.C.A.

Zanesville Concert Association

Zanesville Concert Association

Zanesville Jaycees Fourth of July Celebrations

Helen Purcell Home Endowment Fund, Animal Shelter  
Endowment Fund

*The Courthouse, Zanesville*



# Scholarship Recipients 1999

## **Carolyn Ann Weiner Scholarship**

Blair D. Barkley

## **Charles & Charlotte Love Education Fund**

Jenny Stemm  
Allison Welch

## **Charles S. & Aileen Leasure Endowment**

Joan Armstrong  
Becky L. Flowers  
Neala J. Moose  
Holly A. Norris  
Jamie M. Wickline

## **James E. Killen Family Scholarship Fund**

Phillip S. Brickner

## **Jesse Miller Scholarship**

Adam Dimmerling

## **Marc Cooper Education Fund**

Michael Fitz

## **Norman, Jones, Enlow & Co. Endowment Fund**

Ashley Gore  
David Peck  
Kristin Pottmeyer  
Elizabeth Gaskill

## **Pass Thru Fund**

Muskingum Area Technical College

## **Ray & Eva Thomas Scholarship Fund**

Randy Wyrick

## **Tri-Valley Schools Endowment Fund**

Jennifer Danhauer  
Leslie Goins

**Josephine Sebach  
Education Fund**

Jennifer S. Ambrose  
Tina M. Dilley  
Luke Ford  
Joshua Gatewood  
Deserae Green  
Lulani M. Jenkins  
Jeremiah J. Jewell  
Jason Kokensparger  
Timothy Matheney  
KiraAnn McDonough  
Janelle L. Michel  
Janette Nicholson  
Julie Paul  
Lisa A. Pearce  
Samantha Phillis  
Lori Quinn  
Brandy D. Rogers  
James Shipman  
Abbey L. Sowers  
Richard L. Spung  
Dennis M. Summers  
Philip C. Tabler  
Darren Thompson  
Gerald L. Whissel, Jr.  
Megan L. Young





# Grant Recipients 1999

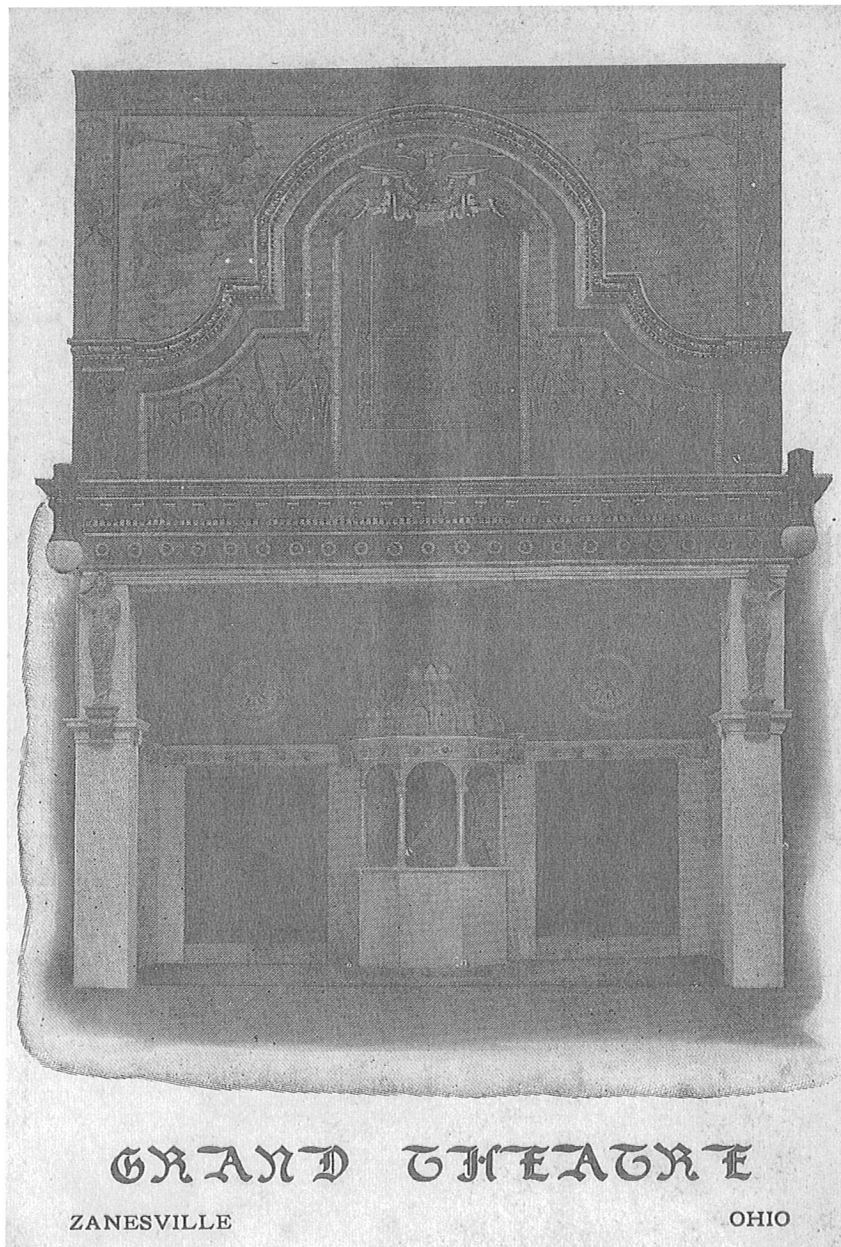

AAUW-Zanesville Branch  
Alfred Carr Center  
American Red Cross  
Bethesda Health Foundation  
Big Brothers/Big Sisters of Zanesville  
Bishop Rosecrans High School  
Boy Scouts of America  
Brighton Presbyterian Church  
Camp Milestone  
Central Trinity United Methodist Church  
Chandlersville Church of Christ  
Christ's Table  
Citizens for Maysville Schools  
Dave Thomas Foundation for Adoption  
Donors Forum of Ohio  
Duncan Falls Baptist Church  
Eastside Community Ministry  
Falls Township Volunteer Fire Department  
Franklin Local School District  
Foundation for Appalachian Ohio  
Franklin Local Choir Boosters  
Frazeyburg Police Department  
Genesis Healthcare Foundation  
Grace United Methodist Church

Grover Cleveland Middle School  
GSMC Foundation  
Habitat for Humanity  
Heart of Ohio Girl Scout Council  
Helen Purcell Home  
Hospice of Genesis Healthcare Systems  
Interlochen Arts Camp  
James Madison Family Center  
Kid's Kingdom Playground  
Kidzville-Friends of the Playground  
The Longaberger Foundation  
Market Street Baptist Church  
Maysville Middle School  
Minority Business Resource Network of  
Southeastern Ohio  
Muskingum Area Technical College  
Muskingum Area Technical College Foundation  
Muskingum County Genealogical Society  
Muskingum County Health Department  
Muskingum County Senior Services  
Muskingum County Sheriff's Office  
Muskingum Recreational Trail  
Muskingum Valley Educational Service Center  
Native American Journalist Association  
Networks of Southeastern Ohio  
New Concord Police Department  
Newton Township Fire Department  
Ohio Appalachian Dance Festival  
Ohio Hills Music Society  
Ohio University-Zanesville  
Olney Friends School

Ostego First Baptist Church  
Pierce Street Community Center  
Pioneer and Historical Society  
Police Athletic League  
Pro Muskingum  
Project Dawn  
Roseville Police Department  
The Salvation Army  
Sister Cities International  
South Eastern Ohio Watermedia Society  
South Zanesville Police Department  
Southeastern Ohio Symphony Orchestra  
St. James Episcopal Church  
St. John's Lutheran Church  
Thursday Music Club  
Trinity United Presbyterian Church  
Tri-Valley Local School District  
United Way of Muskingum, Perry & Morgan Counties  
Village of Frazeyburg  
West Muskingum Schools  
Welsh Hills School  
The Wilds  
Woodlawn Church of Christ  
Y-City Baseball Purchase Fund  
Y-City Midget Baseball League  
YMCA of Wheeling  
Zanesville Appalachian Arts Project  
Zanesville City Schools  
Zanesville Concert Association  
Zanesville High School Band  
Zion Lutheran Church of Adams Township



# Restricted Gifts

## **The Ballas Family Fund**

Mr. and Mrs. Leonard P. Ballas

## **Lee and Vicci Biles Charitable Fund**

Mr. and Mrs. Leland Biles

## **Mary and Leland Biles Fund**

Mr. and Mrs. Leland Biles

## **The Don and Betty Black Family Fund**

Mr. and Mrs. Donald Black

## **The Ronna Bucci and Dr. Charles Dietz Art Endowment Fund**

Mrs. William Baker

Dr. Charles Dietz

General Graphics

## **The Joan and Jim Cameron Family Fund**

Mr. and Mrs. James Cameron

## **Alfred S. Carr Center Endowment Fund**

Alfred Carr Center

## **The Dan Carskadden Family Fund**

Mr. Dan Carskadden



**Coconis Family Endowment Fund**

Coconis Furniture/Randy Coconis

**Dean and Donna Cole Family Fund**

Mr. and Mrs. M. Dean Cole

**Gloria Crooks Memorial Fund**

International Association of Administrative Professionals  
Mr. and Mrs. John R. Rehl

**The R. Donald Cultice Endowment Fund**

Mr. and Mrs. James Burns  
Mr. and Mrs. Ronald J. Burns, Jr.  
Dr. and Mrs. Albert Camma  
Mr. and Mrs. Robert Carpenter  
Mr. Robert D. Cultice  
Mr. and Mrs. Ronald Dice  
Mr. and Mrs. Paul Eichbauer  
Mr. and Mrs. Milford Faulkner  
Ms. Susan B. Hanmer  
Mrs. Arthur (Margaret) Harrison  
Ms. Phyllis Jane Haynes  
Mr. and Mrs. Donald Hillman  
Mr. and Mrs. Harry Knecht  
Mr. and Mrs. Michael LaPlante  
Dr. and Mrs. Holton C. Letson  
Mr. and Mrs. John Matesich, III  
Mr. and Mrs. James W. Mees  
Mr. and Mrs. Ray Miller  
Muskingum County Bar Association  
Muskingum County Community Foundation  
Ms. Alberta June Norman

Mr. and Mrs. William A. Phillips  
Dr. and Mrs. Thomas Ruggles  
Mr. and Mrs. Richard J. Straker  
Mr. Ray Thomas

**Martin and Beth Curtis Family Fund**

Dr. and Mrs. Martin L. Curtis

**E. N. Dix Educational Fund**

Mrs. David C. (Esther) Dix

**The Frank and Michelle Dosch Unrestricted Endowment**

Mr. Frank Dosch

**Eastside Community Ministry Endowment Fund**

Mr. James Adornetto

**Eastside Community Ministry New Building Fund**

Mr. and Mrs. W. Clare Barnett  
Mrs. Beulah Evans  
Mr. and Mrs. Milman H. Linn, III  
Mrs. W.O. (Norma) Littick  
Ray Thomas Lumbertown  
Mr. and Mrs. Edwin Swanson  
Mr. and Mrs. Corley Thomas  
Mr. and Mrs. Ronald Thomas

**Robert E. and Leona L. Fellers Family Fund**

Mr. and Mrs. Robert Fellers



**Foundation for Appalachian Ohio  
Operating Fund**

Doll Family Foundation  
The George Gund Foundation  
W.K. Kellogg Foundation

**Funk Bethesda Endowment Fund**

Mrs. Mary Vashti Funk Estate

**Funk Endowment Fund**

Mrs. Mary Vashti Funk Estate  
Mrs. Kenneth M. (Jane) Gale  
Hendley & Company, Inc.  
Ms. Z. K. Kara  
Kincaid, Taylor & Geyer  
Zanesville Business/Professional Women's Club

**Funk OUZ Endowment Fund**

Mrs. Mary Vashti Funk Estate

**Funk YWCA Endowment Fund**

Mrs. Mary Vashti Funk Estate

**R. William and Emilie Geyer Family Fund**

Mr. and Mrs. R. William Geyer

**Irene Goldstein Cultural Fund**

Cora Rogge Foundation

**Gordon E. and Virginia Louise Gifford  
Charitable Fund**

Dr. and Mrs. Gordon Gifford

**Micky Graham Fund**

Mr. and Mrs. Micky Graham

**Helen Purcell Home Building  
and Equipment Fund**

Mr. and Mrs. John P. Armstrong  
Ms. Hilma R. Bailey  
Mr. and Mrs. Kenneth Bolin  
Mr. and Mrs. Russell Bolin  
Ms. Bernadette L. Bollinger  
Mr. and Mrs. William Brown  
Mrs. Heil A. (Mary Jane) Cain  
Ms. Edith V. Cheadle  
Mr. and Mrs. Leroy Craz  
Dr. and Mrs. Richard Davis  
Mr. and Mrs. Richard E. Dittmar  
Mrs. David C. (Esther) Dix  
Mr. John Edwards  
Mrs. Beulah Evans  
Ms. Ethelyn Fitz  
Mrs. Lynn Fulks  
Mrs. Kenneth M. (Jane) Gale  
Grace United Methodist Church  
Mrs. Merle S. Grossman  
Mr. Harry Hardesty  
Helen Purcell Home Board  
of Lady Managers  
Helen Purcell Home Development  
Council  
Mr. and Mrs. Donald Higginbotham  
Ms. Rita Himmelspach  
Mrs. Joseph (Roberta) Howell  
Mr. and Mrs. Walker Huffman  
Mrs. George Imlay  
Ms. Rose Isch

Mr. and Mrs. Rex Kieffer  
Mr. and Mrs. Greg Kimmel  
Mr. and Mrs. Jeff Kimmel  
Mr. and Mrs. Mike Kimmel  
Ms. Marilyn Lane  
Mr. and Mrs. Milman H. Linn, III  
Mrs. J. Arthur (Sally) Maier  
Ms. Virginia Mallory  
Mr. and Mrs. John B. Mast  
Dr. and Mrs. Carl Minning, Jr.  
Mr. Robert Moehrman, Jr.  
Ms. Frances Moore  
Ms. Ruth T. Newman  
Mr. and Mrs. William Norman

Ms. Jean E. Orr  
Mr. and Mrs. Robert Paisley  
Dr and Mrs. L. Joe Porter  
Rambo Memorial Health Center  
Mrs. C. Baird (Eleanor) Rankin  
The Roekel Company  
Don, Mary, Steve, Jenny, Tom and  
Deb Schneider  
Mr. and Mrs. John H. Shamp  
Mr. and Mrs. James Snider  
Ms. Jennie Stoneburner  
Ms. Oleda Teckmeyer  
Mr. and Mrs. Earl Wiley





**Helen Purcell Home Endowment Fund**

Mr. and Mrs. John H. Baker  
Mr. Robert E. Buckley  
Dr. Hazel Butterfield  
Ms. Ardath Danford  
Mr. and Mrs. Clyde Dudley  
Mr. and Mrs. R. William Geyer  
Ms. Esthermae Goodrich  
Mr. and Mrs. Walker Huffman  
Mr. and Mrs. William J. Linn  
Ms. Dorothy H. Miller  
Ms. Frances Moore  
Mr. and Mrs. Ralph Muse  
Mr. and Mrs. William Norman  
Ms. Dorothea G. Robinson  
Mrs. Don Sink  
Mrs. Nancy L. Straker-Black



**Violet and Ralph Hennessey Educational Scholarship Fund**

Mr. and Mrs. Ralph Hennessey

**Marcia R. Herman Donor Advised Endowment**

Ms. Marcia Herman

**Arthur L. and Shirley L. Joseph Family Fund**

Muskingum Iron & Metal Company

**James E. Killen Family Scholarship Fund**

Mrs. Charles S. Leasure

**Kincaid, Taylor and Geyer Foundation Operating Endowment**

Kincaid, Taylor & Geyer

**The Martin Luther King, Jr. Scholarship Fund**

Dr. and Mrs. Keith Brantley  
Mrs. Devona Day

**George M. and Sandra M. Kopf Charitable Fund**

Dr. and Mrs. George Kopf

**Krohn Family Fund**

Dr. and Mrs. Melvin Krohn

**The Ms. M. A. Lewis Endowment Fund**

Ms. Mary Ann Lewis

**The Longaberger Quality of Life Endowment Fund**

The Longaberger Company

**James and Lisa McDonald Family Fund**

Mr. and Mrs. James McDonald

**McHugh Family Fund**

Mr. and Mrs. James E. McHugh

**Debbie and Tim McLain Fund**

Mr. and Mrs. Tim McLain

**Jesse Miller Scholarship Fund**

Longaberger Family Center Staff

Mr. and Mrs. Carl Miller

West M Boys Soccer Team

West Muskingum Middle School

Mr. and Mrs. Malcolm White

**Minning Family Donor Advised Charitable Fund**

Dr. and Mrs. Carl Minning, Jr.

**The David and Katherine Mitzel Family Fund**

David and Katherine Mitzel Family

**The Scott and Kim Moyer Family Fund**

Mr. and Mrs. D. Scott Moyer



**Muskingum County Academy of Medicine Fund**

Mr. John and Dr. Vickie Pavlik Apperson

Dr. and Mrs. Ronald Harvey

Muskingum County Academy of Medicine

Muskingum Emergency Physicians, Inc.

Dr. and Mrs. Richard Tuck

Dr. Vicki Whitacre

C. & M. V. R. R. Station.  
Zanesville, Ohio.

10340

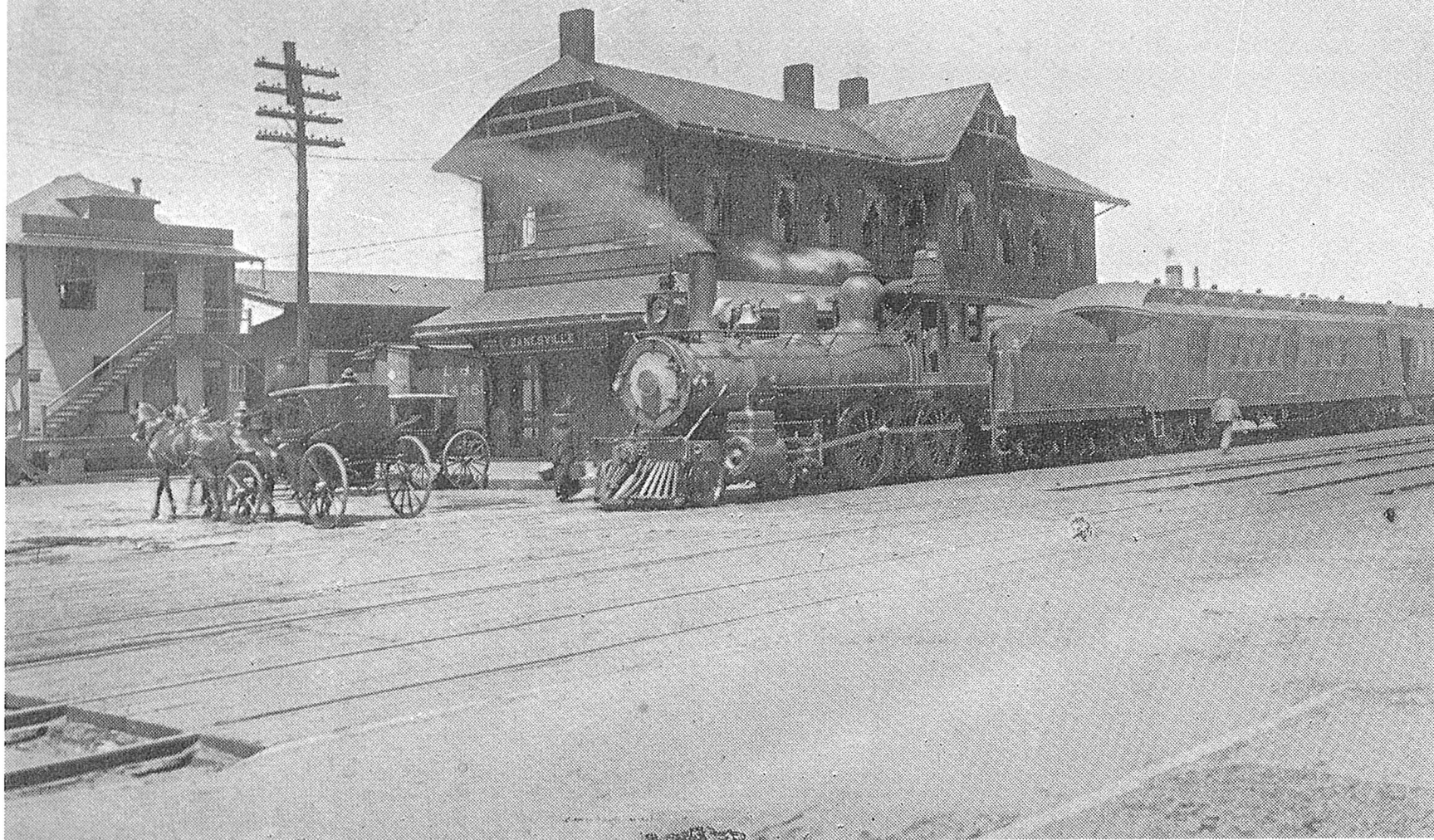



**Muskingum County Community Foundation  
Building Maintenance Endowment Fund**

Ms. Nancy L. Straker-Black  
Mr. and Mrs. David Zylinsky

**Muskingum Recreational Trail Fund**

Mr. and Mrs. M. Dean Cole  
Mr. and Mrs. Stephen Kilpatrick  
Mr. Richard Patterson

**Norman, Jones, Enlow & Company  
Endowment**

Norman, Jones, Enlow & Company

**Walter and Sarel Offinger  
Donor Advised Fund**

Mr. and Mrs. Walter Offinger

**Pass Thru Fund**

Mr. and Mrs. Marshall Atwood  
Mr. and Mrs. Ronald Bucci  
Dr. and Mrs. Charles Cerney  
Elder Beerman  
Mr. and Mrs. Robert Fellers  
Mr. and Mrs. Charles Gorsuch  
The George Gund Foundation  
Mrs. W.O. (Norma) Littick  
Mr. and Mrs. William Mattingly  
National City Bank  
Mr. and Mrs. Robert Sprague  
Dr. and Mrs. Paul Youngs

**William A. and Sharon D. Phillips  
Endowment Fund**

Mr. and Mrs. William A. Phillips

**Powelson Family Fund**

Dr. and Mrs. Myron H. Powelson, III

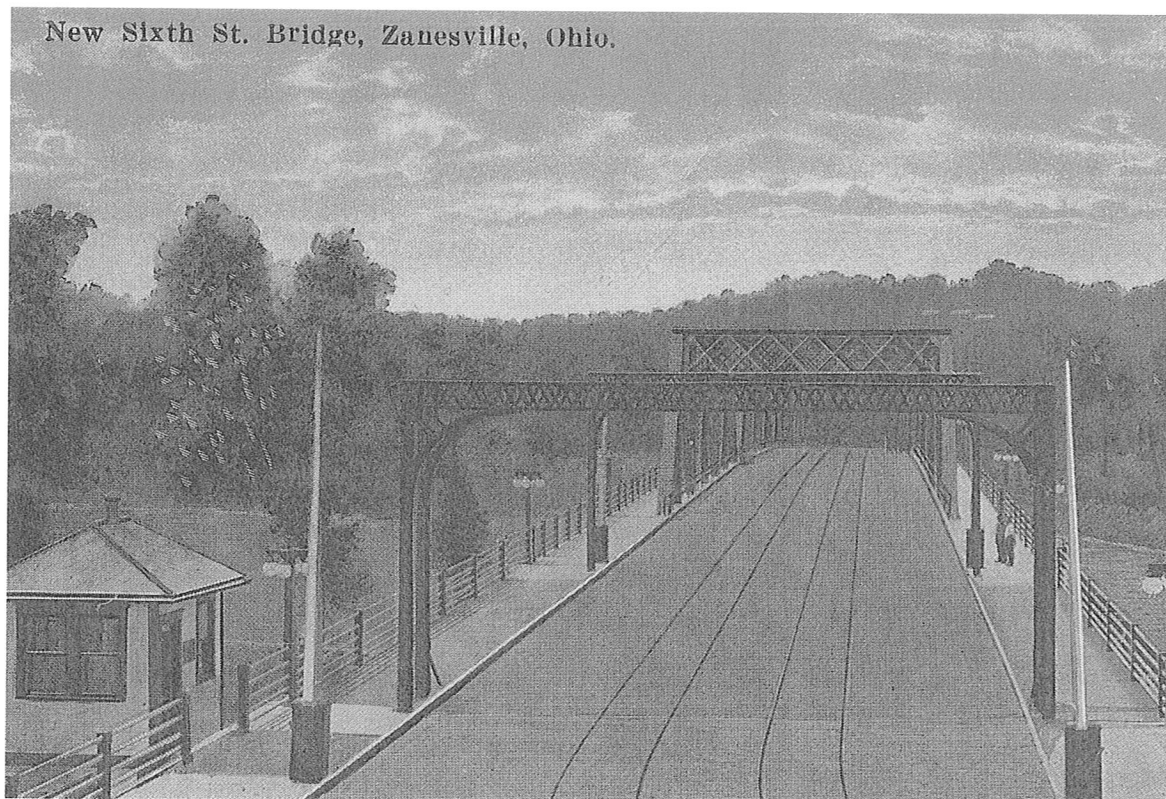

**Protect-a-Cop Fund**

AFSCME Local #3529  
American Legion, Inc. Post #29  
Mr. and Mrs. Marshall Atwood  
Bank One  
Bank One-Employees  
Doris DeLong Baker  
Balderson Motor Sales  
Barnes Advertising Corp.  
Bloomer Candy Company  
Mr. William L. Bonifant  
Business & Professional Women Club  
Century National Bank  
Church of the Brethren  
Coca-Cola Bottling Company  
Coconis Furniture/Randy Coconis  
Mr. and Mrs. Ralph W. Collins  
Dermatology of Southeastern Ohio, Inc.  
Dodson-Stilson, Inc.  
Mrs. Charles (Carole) Donley  
Mr. and Mrs. Ralph J. Dosch  
Enviro-Flow Companies  
Fink's Quality Cars/Harley Davidson  
First Federal Savings  
First National Bank  
FOP-Zane Lodge #5  
FOP-Zane Lodge #16  
Mr. and Mrs. Jim Frederick  
Mr. and Mrs. Robert Gabriel  
General Graphics  
Genesis Healthcare System  
Stewart Glapat

Dr. and Mrs. Bijan Goodarzi  
Mr. and Mrs. John Graham  
Hand Feed Company  
Mr. and Mrs. Joe Hartman  
Mrs. David J. (Margaret) Hildebrand  
Mrs. Edna, Jo Ann, Nancy and  
Mary Hoover  
Mr. and Mrs. Stewart Hoover  
Mr. and Mrs. Greg Hothem  
John Unger Drilling, Inc.  
Jones, Funk & Payne  
Mr. and Mrs. David Joseph  
Mr. and Mrs. Richard Kanavel  
Kingston Oil Corporation  
Ms. Mildred Lane  
Laureate Gamma Gamma  
Ms. Deborah L. Lawless  
Mr. Thomas P. Lear  
Mr. & Mrs. Kenneth (Caribeth) Legats  
The Longaberger Company  
Mr. and Mrs. Tim Longstreth  
Loyal Order of Moose, Lodge #867  
LT's Jewelry Center  
Mac 'n' Turfs  
Mr. and Mrs. Earl Marks  
MATC Student Activity  
Matesich Distributing Company  
Mattingly Foods  
Maysville Local School District  
Maysville-South Business Association  
McDonald's-Dresden  
Ms. Sue McFerren

Mrs. Joanne McGinnis  
McHugh, Inc.  
Mock Woodworking Company  
Ms. Susan Molnar  
Dr. and Mrs. James Monath  
Muskingum County Sheriff's Office  
Employees  
Muskingum County Speedway-Patrons  
Muskingum Lodge #368, F. & A.M.  
National City Bank  
New Concord Lions Club  
North Muskingum Ruritan Club  
Mr. and Mrs. Michael Northrup  
Ollie's Mini Storage  
Orthopaedic Associates of Zanesville, Inc.  
Mr. and Mrs. Dan Osborn  
PACE AFL-CIO Local #1240  
Mr. and Mrs. Dennis Passwater  
Pat Durant Plumbing & Heating, Inc.  
Mr. and Mrs. William A. Phillips  
Philo-Duncan Falls Homemakers  
Pick'n Save  
Pilot Club of Zanesville  
Protect-a-Cop Special Event Donors  
Pugh's Diamond Jewelers, Inc.  
Mr. Kenneth Pyles  
Rankin and Rankin, Inc.  
Ms. Rose Rath and James  
Mr. and Mrs. John Raytis  
Ritchey Advertising, Inc.  
Ms. Jo Ann Roberts & Ms. Tara Weiser  
Mr. and Mrs. Howard Roby

## **Protect-a-Cop Fund (continued)**

Salt Creek Kountry Kids  
Mr. and Mrs. Dean Sarbaugh  
Mr. and Mrs. Clayton J. Saunders  
Dr. and Mrs. Karl Saunders  
Sidwell Materials, Inc.  
Mr. and Mrs. Don Siedler  
Soroptimist International  
Mrs. David (Donna) Steinman  
Stiers Motor Sales  
Suburban Chimney of Silver Spring  
Sutton Place Realty  
Dr. and Mrs. Victor Szemetylo  
Taylor & Sons Excavating  
Thomas Lumbertown  
The Times Recorder  
Mr. and Mrs. Warren Van Wye  
Variety Attractions, Inc.  
Mr. and Mrs. Charles Vonada  
Mr. and Mrs. Larry Wade  
Mr. Raymond L. Wallace  
Mr. and Mrs. Mark Watson  
Wendy's/ Robert Goodrich  
Wilfred C. Baker & Associates, Inc.  
Ms. Gayle J. Williams  
Women of ELCA/St. John's Lutheran Church  
Y Bridge Ruritan Club  
Y City Hilltoppers/Four Wheel Drive Club  
Mr. and Mrs. Kenneth Yinger  
Zanesville Jaycees  
Zanesville Kiwanis Club  
Zanesville Sports/The Field House

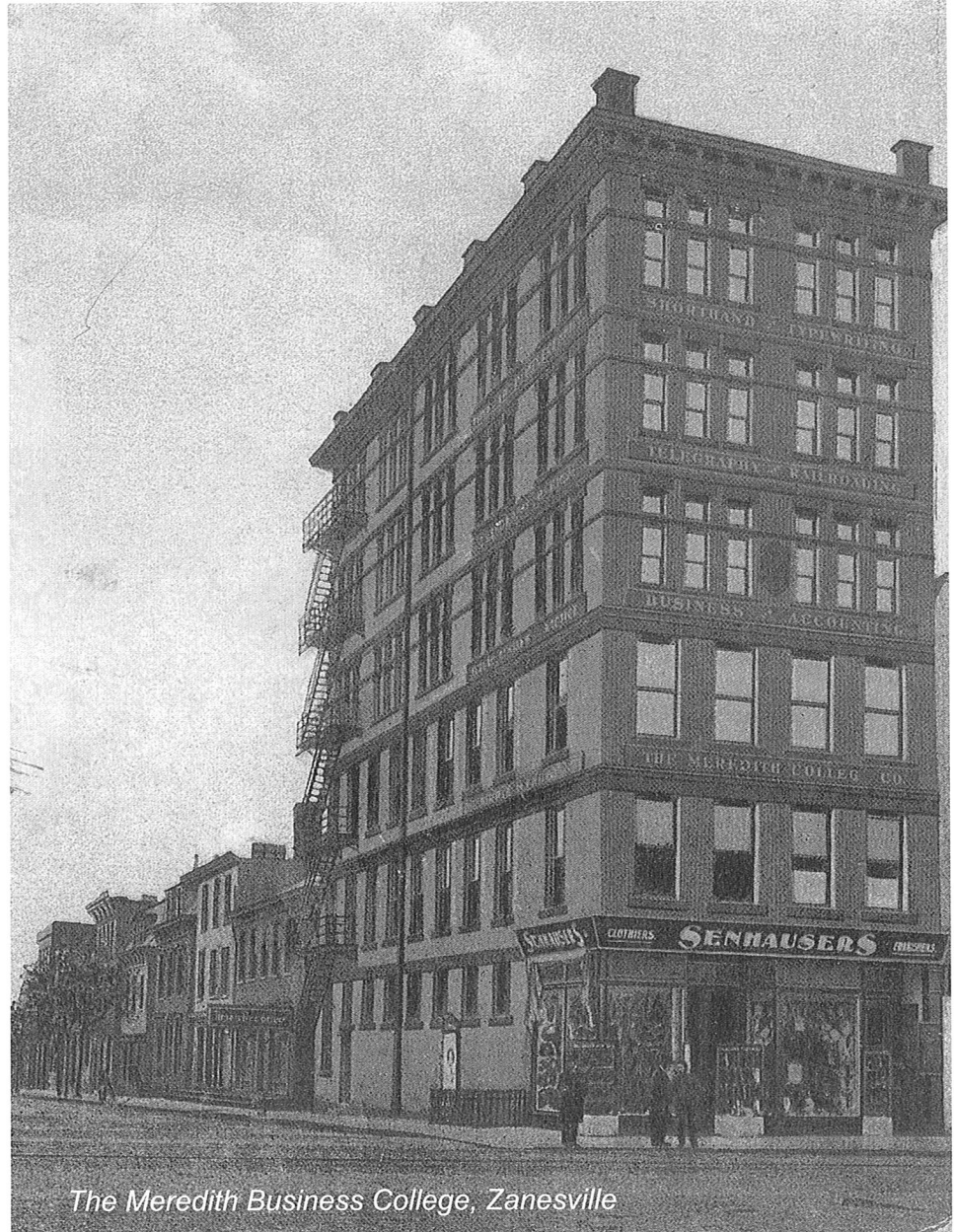



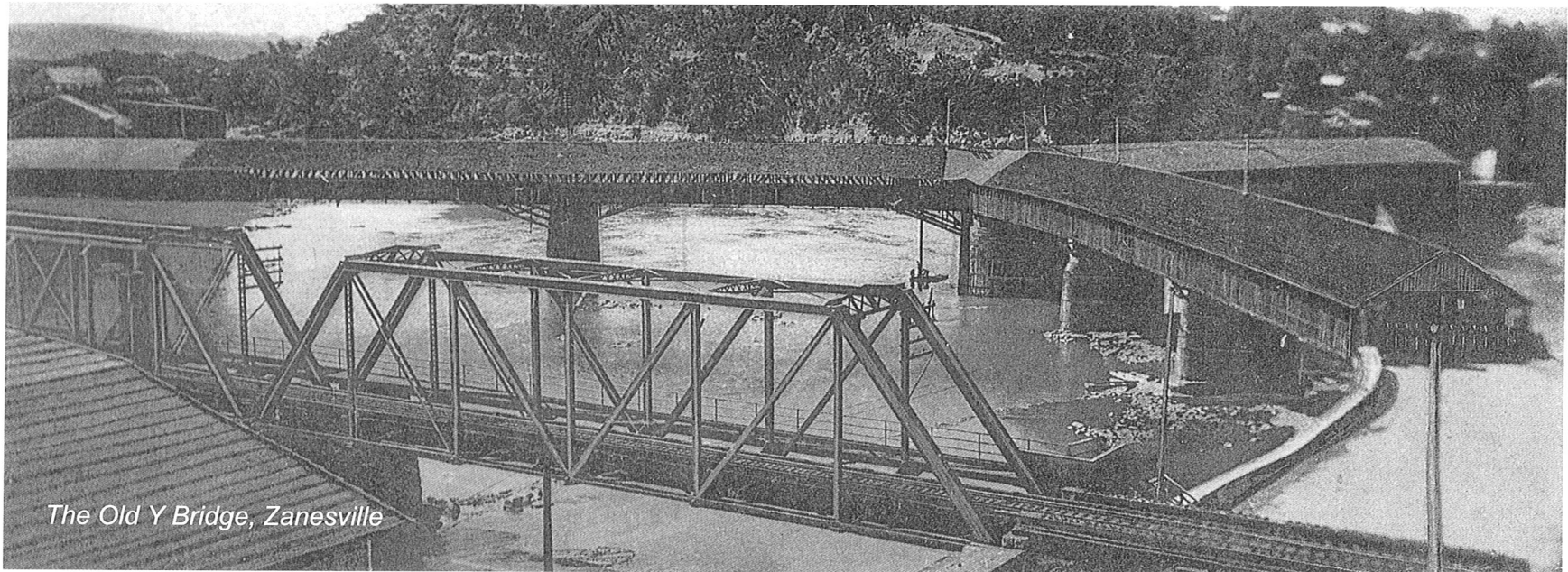

**Putnam Restoration Fund**

Dr. and Mrs. Keith Brantley  
Mr. and Mrs. Charles Brenner  
Putnam Historic Association  
Mrs. Howard (Evelyn) Richardson

**Molly K. Ritchey Fund**

Mr. and Mrs. Paul Ritchey

**The Paul A. Ritchey Family Fund**

Mr. and Mrs. Paul Ritchey

**Jack and Betty Russett Endowment Fund**

Mr. and Mrs. Jack Russett

**TEK**

Meadow Vale Garden Club

**Thomas Family Fund**

Mr. and Mrs. Corley Thomas  
The Ray Thomas Family  
Mr. and Mrs. Ronald Thomas

**Glenville Thomas Memorial Scholarship**

Mr. and Mrs. Lewis Blake  
Ms. Dorothy Freiermuth  
Ms. Glenville (Mari) Thomas  
The Greater Zanesville Singers

**Raymond W. Thomas and Eva L. Thomas  
Endowment Fund**

Dr. Anthony V. Adornetto  
Ms. Hilma R. Bailey  
Ms. Miriam Balo  
David and Mary Jane Barclay  
Todd and Kristi Bickle and Family  
Mr. and Mrs. Donald Black  
James and Joanne Boring  
Mr. and Mrs. Paul J. Borowitz  
Mr. and Mrs. Clarence Boyd  
Mr. John E. Brady  
Duane and Patty Brock  
Mr. and Mrs. Ronald Bucci  
Mr. and Mrs. Ray Collins  
Mr. and Mrs. Larry Cordial  
Mr. and Mrs. Charles Crawford  
Crusaders of Market Street Baptist Church  
Mrs. R. Donald (Betty) Cultice  
Mrs. David C. (Esther) Dix  
Mr. Frank Dosch  
Mr. and Mrs. Byron M. Dovenbarger  
Ralph and Dora Jane Dovenbarger  
Mr. and Mrs. Jack Downing  
Dr. and Mrs. Robert England  
Mr. and Mrs. Robert Fellers  
Mr. and Mrs. Jack Fenton  
Mr. and Mrs. Edward (Arlene) Frame  
Mr. and Mrs. Charles Franks  
Mrs. Kenneth M. (Jane) Gale  
Mrs. Edgar (Florence) Hall, Sr.  
Mr. and Mrs. Charles Harkness

Mr. and Mrs. Jerry Henderson  
Mr. and Mrs. R. Dean Hill  
Mr. and Mrs. James Hooper  
Mr. and Mrs. Stewart Hoover  
Pat & Nancy Huffman & Mike Johnson  
The Inn at North Hills  
Michael and Stephanie Kline  
Dr. and Mrs. George Kopf  
Dr. and Mrs. Craig Laubenthal  
Mrs. W.O. (Norma) Littick  
Mr. and Mrs. John Ludman  
Dr. and Mrs. James Mackall  
Mr. and Mrs. Scott McCollister  
Erwin and Rose Metzler  
David and Katherine Mitzel Family  
Mr. and Mrs. Wilbur Mock  
Rick, Mary Kay and Adam Murray  
Dr. and Mrs. Doug Myers  
Downie and Delma Nelson  
Norman, Jones, Enlow & Company  
Ray & Lois Orr  
Mr. and Mrs. William A. Phillips  
Mr. and Mrs. James Poe  
Clarence and Helen Porter  
Ms. Martha Reed  
Raymond & Joy Reed/Doug & Mollie McCullough  
Mr. and Mrs. Douglas Rice  
The Charles Ross Family  
Mr. and Mrs. William T. Sallaz  
Mr. L. E. Sarbaugh  
Roger & Ruth Smith  
Mr. and Mrs. David (Linda) Snyder



**Raymond W. Thomas and Eva L. Thomas  
Endowment Fund (continued)**

Mr. and Mrs. Jason Thomas  
Thomas Lumbertown  
Mrs. Phyllis Thompson  
Mr. and Mrs. Archie E. Thorla  
Dr. and Mrs. Richard Tuck  
Ms. Clara M. Tyson  
Tom and Isabel Tyson  
Mr. and Mrs. Mark Watson  
Ms. Elizabeth and Ms. Patricia Wheeler  
WHIZ TV & AM/FM Radio  
Zanesville Jaycees  
Zanesville Sertoma Club, Inc.

**Ray and Eva Thomas Scholarship Fund**

Michael and Stephanie Kline

**Thursday Music Club Endowment Fund**

Mr. James McLaughlin  
J. William and Mary Helen Straker Charitable Foundation  
Rev. and Mrs. James H. Thomas  
Thursday Music Club

**The Asa O. Tom and Geneva Tom Restricted  
Endowment**

Mr. and Mrs. Jack Downing

**Tri-Valley Schools Endowment Fund**

Dr. and Mrs. Daniel B. Scheerer

**United Way Endowment Fund**

David P. Mitzel

**Carolyn Ann Weiner Scholarship Fund**

Mr. and Mrs. Chuck Baker and Jeremy  
Cambridge Lions Club  
Mrs. Richard D. (Harriett) Huck  
Mr. Andrew Kavulich  
Ms. Grace Kintner

**“Wendy’s” Donor Advised Charitable Fund**

Wendy’s/ Robert Goodrich

**William J. Williams Endowment Fund**

The Wilds

**M. Dean and Theresa M. Young Family Fund**

Mr. and Mrs. M. Dean Young

**Zanesville Jaycees Endowment Fund**

Zanesville Jaycees

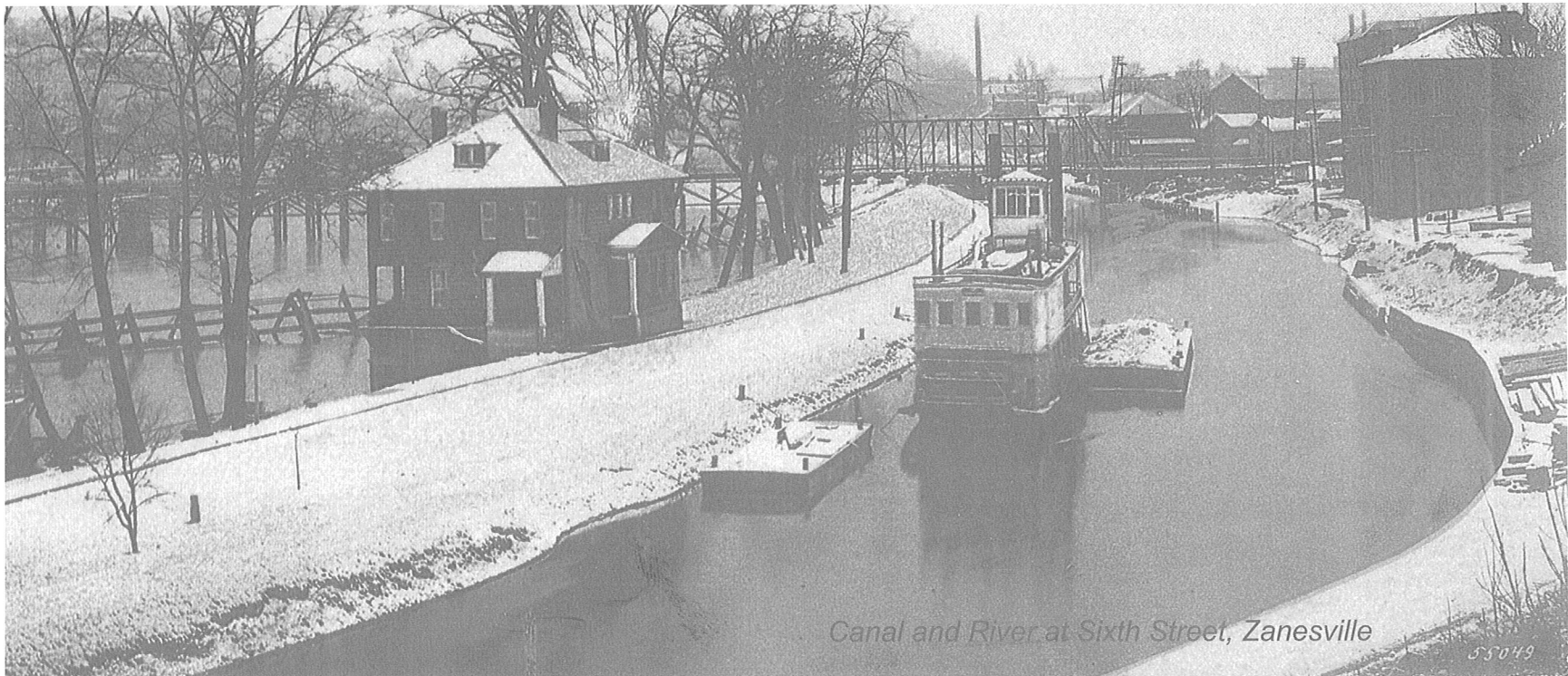



11279. Schultz Opera House, Zanesville, Ohio

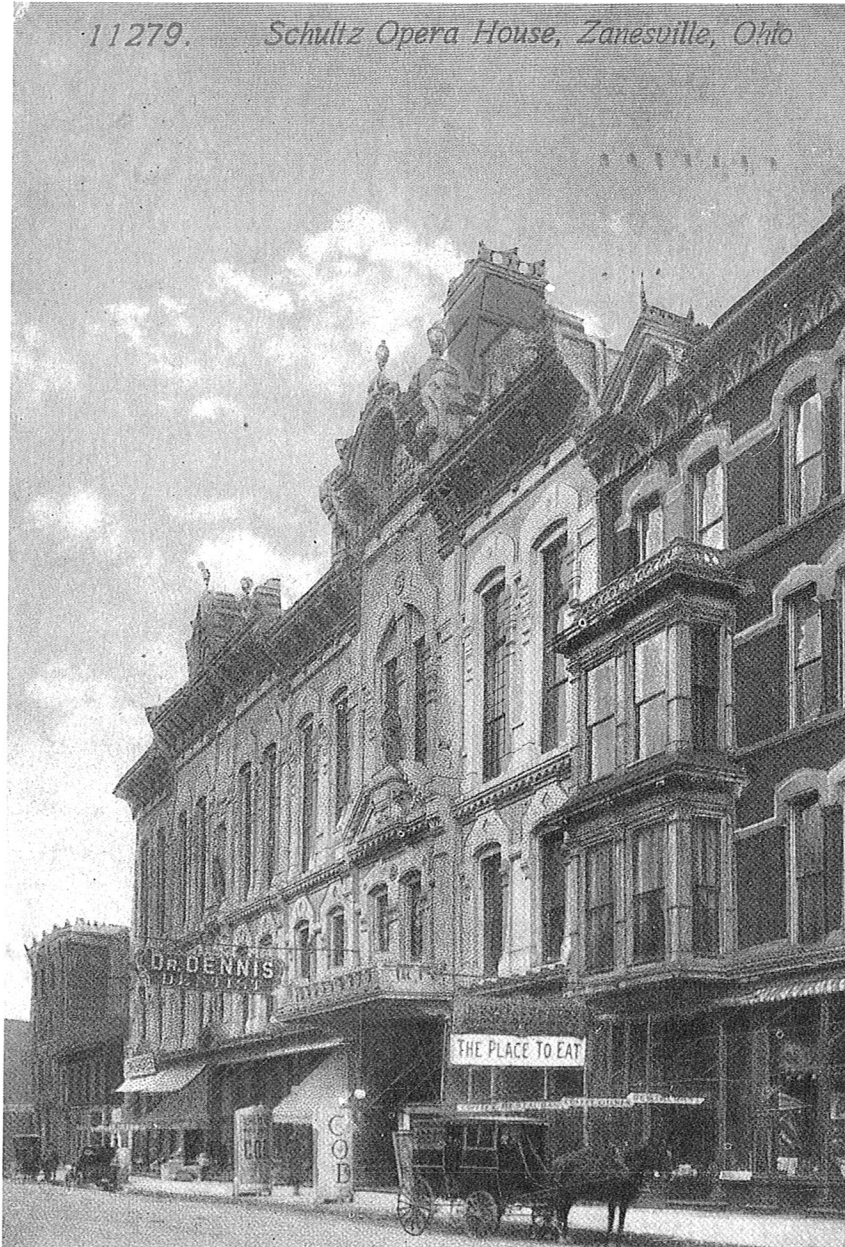

# Unrestricted and Operating Fund Gifts

Additional gifts to these funds are given by name and family funds listed under Restricted Gifts

## Founder's Club

Mr. and Mrs. Richard Downey  
Hendley and Company, Inc.  
Richard and Jane Johnson Fund  
Kelly Architectural Services  
Mrs. W.O. (Norma) Littick  
The Longaberger Foundation  
Mr. and Mrs. Doug Mock  
Norman, Jones, Enlow and Co.  
Ray Thomas Lumbertown  
J. William and Mary Helen Straker Charitable Foundation  
Timber Run Gardens  
Dr. and Mrs. Donald Urban

### **President's Club**

Boulton Construction Company  
Dr. and Mrs. Keith Brantley  
Mary Katherine Brown  
Century National Bank  
Coconis Furniture/Randy Coconis  
ECO Productions  
Mr. and Mrs. Carroll Fink  
First Federal Savings  
Kessler Sign Company  
Dr. and Mrs. Sterling Obenour  
Mr. and Mrs. Arthur Rogovin  
Mr. and Mrs. Lawrence Rowe  
Mr. Ray Thomas  
Wendy's Donor Advised Charitable  
Fund

### **Community Service**

Mr. Michael Bennett  
Dr. and Mrs. Charles Cerney  
Economy Linen & Towel Service, Inc.  
Friesinger's, Inc.  
Gottlieb, Johnston, Beam & DalPonte  
Mr. and Mrs. Michael LaPlante  
Muskingum County Library System  
Mr. and Mrs. Jack Russett  
Dr. and Mrs. Karl Saunders  
Zanesville Development Corporation

### **Benefactors**

Anonymous  
Mr. and Mrs. Leonard P. Ballas

Mr. Chuck Borsari and  
Ms. Emily Matusek  
Dr. and Mrs. Albert Camma  
Mr. and Mrs. Robert Fellers  
Mr. and Mrs. Clay Graham  
Mr. and Mrs. Chase Johnson  
Mr. and Mrs. Richard O. Johnson  
Mr. and Mrs. Allan Land  
Mr. and Mrs. Scott McCollister  
Mr. and Mrs. Daniel McVey  
Mr. and Mrs. William A. Phillips  
Mr. J. William Plummer  
Rankin and Rankin, Inc. Insurance  
Roseville Motor Express, Inc.  
SAS Studios, Inc.  
Ms. Mary Lou Taylor  
Mr. and Mrs. Ronald Thomas  
Mr. and Mrs. M. Dean Young  
The Young Insurance Agency Inc.

### **Patrons**

Mr. and Mrs. Ron Bucci  
Dr. and Mrs. Bradley Colman  
Dr. Charles Dietz  
Mr. and Mrs. John Engle  
Mr. and Mrs. Herb Hawk  
Mr. and Mrs. Hank Littick  
Modern Glass, Paint & Tile Co.  
Mr. Frank B. Sidwell  
Mr. and Mrs. Rick Thomas

### **Sponsors**

ARC Designers Hardwoods  
Mr. and Mrs. Charles Brenner  
Mr. and Mrs. Clyde Dudley  
Federal Heating and Cooling, Inc.  
Fioriware  
Mr. and Mrs. Robert Goodrich  
Dr. and Mrs. Myron Knell, Jr.  
Dr. and Mrs. George Kopf  
McConnel House  
Ms. Sue McFerren  
Mr. and Mrs. Tim McLain  
Mr. and Mrs. John Mercer  
Mock Woodworking Company  
Nelson, Mike Custom Framing  
Mr. and Mrs. Steven Randles  
Mr. Herman Rogovin  
Sidwell Materials, Inc.  
Mr. and Mrs. J. William Straker  
Tyson and Sons Mowing LLC

### **Supporters**

Maria Adornetto  
Mr. and Mrs. John Armstrong  
Mr. and Mrs. J. Robert Beam  
Mr. and Mrs. Leland Biles  
Mr. and Mrs. Thom Black  
Mr. and Mrs. Thomas Bryan  
Mrs. Joan Cameron  
Mr. and Mrs. M. Dean Cole  
Ms. Connie DeSelm  
Mr. Frank Dosch

**Supporters (continued)**

Mr. and Mrs. Jack Downing  
Mrs. John (Rita) Flynn, Jr.  
General Graphics  
Mr. and Mrs. R. William Geyer  
Ms. M. Anne Gilbert  
Mr. and Mrs. Robert F. Glass, Jr.  
Holiday Inn  
Mr. and Mrs. Hardy Holt  
Mrs. Alma Hoopes  
Mr. and Mrs. Carl Jahnes  
Jaycee's Golf Course  
Mr. Chris Jewell  
Mr. and Mrs. Arthur Joseph  
Mr. and Mrs. Jack Joseph  
Mr. and Mrs. George Kramer  
Mrs. Trudy LaDouceur  
Mrs. Charles S. Leasure  
Lincoln Gallery  
Rachel Longaberger  
Nelson & Billie McCoy  
Mr. and Mrs. James McDonald  
Ms. B. C. McVicker  
Mrs. Mary Ann Miller  
Muskingum College  
New Concord Lions Club  
Mr. and Mrs. Walter Offinger  
Ohio University-Zanesville  
Mr. and Mrs. Thomas Payne  
Putnam Computer, Inc.  
Raile's Flower Shop  
Mr. and Mrs. William Randles

Mr. and Mrs. John Raytis  
Mr. and Mrs. John R. Rehl  
Dr. and Mrs. Jeffrey Rice  
Mr. and Mrs. Todd Sands  
Mr. and Mrs. Wayne Savage  
Joyce Smith  
Mrs. Janet Stewart  
Mr. Yan Sun  
Dr. and Mrs. Victor Szemetylo  
Ms. Monica Thomas  
Mr. Danny Towning  
Mr. and Mrs. Larry Tumblin  
Dr. and Mrs. Donald Urban  
Mr. and Mrs. Brian Wagner  
Wendy's/Robert Goodrich  
Mrs. Sara Winn  
Zanesville Pottery and China  
Don and Jane Castor

**Contributors**

Mr. and Mrs. Greg Adams  
Allie's Antiques  
Amerihost Inn of Zanesville  
Mr. Bevan Archer  
Mr. Hughes Archer  
Mr. Greg Ashby  
Mrs. Kelly Ashby  
Ms. LeAnne Bader  
Ms. Susan Benincasa  
Bishop Rosecrans Key Club  
Dr. William Black  
Blue Triangle Club

Dr. and Mrs. Jack Booth  
Mr. and Mrs. Clarence Boyd  
Mr. Robert Brace & Ms. Jo Taylor  
Mr. Shawn Burgett  
Mr. and Mrs. Robert Butler  
Mrs. Heil A. (Mary Jane) Cain  
Mr. and Mrs. Clint Cameron  
Ms. Sheryl V. Camma  
Mr. and Mrs. Randy Coconis  
Mr. and Mrs. Kevin Coveney  
Mr. Douglas R. Davis  
Mr. and Mrs. George Dickson  
Dr. and Mrs. Thomas Diehl  
Mr. and Mrs. Stephen Dimon  
The Dining Car  
Mrs. David C. (Esther) Dix  
Dr. Robert Donoho  
Mr. and Mrs. William J. Dunzweiler  
Mr. and Mrs. Ron Elble  
Mr. and Mrs. Gary Felumlee  
First National Bank  
Mr. and Mrs. James L. Fisher  
Mr. Emmett France  
Mrs. Kenneth M. (Jane) Gale  
Gift Basket Connection  
Dr. and Mrs. Bijan Goodarzi  
Mr. and Mrs. Frederic Grant, III  
Mr. and Mrs. Bart Hagemeyer, Jr.  
Dr. John Hibler  
Mr. and Mrs. Paul Hill  
Dr. and Mrs. Earl E. Hogan  
Ms. Sheila Hornsby

**Contributors (continued)**

Mr. and Mrs. Michael Hutchison  
Mrs. Jo Ann Jenkins  
Mrs. Carole Jordan  
Dr. and Mrs. Sherman Katz  
Mr. Carl K. King  
Mr. and Mrs. Terry Kopchak  
Dr. and Mrs. Melvin Krohn  
Ms. Lucille LeCocq  
Ms. Ann Lillie  
Mrs. John F. (Denise) Litle  
Dr. and Mrs. James Mackall  
Dr. Donald B. Merker  
Dr. and Mrs. Bruce Merwin  
Mr. and Mrs. D. Scott Moyer  
Mr. and Mrs. Donald Moyer  
Mr. and Mrs. Ralph Muse  
Muskingum County Convention  
and Visitor's Bureau

Mr. and Mrs. Joseph Natalie  
Mr. Tim Painter  
Ms. Lisa A. Pearce  
Mr. Scott Peterson  
Mr. and Mrs. Michael Pockl  
Dr. and Mrs. L. Joe Porter  
Ms. Patricia L. Riley  
Mr. and Mrs. Todd Riley  
Mr. and Mrs. Wilbur Schnitker  
Mr. and Mrs. Thomas Selock  
Mrs. Christine Shaw  
Mr. Randy Shriver  
Mr. and Mrs. Thomas L. Sieber  
Mr. Michael D. Spicer  
Ms. Stephanie Sordelet  
Dr. and Mrs. David Stainbrook  
Ms. Jennie Stoneburner  
Mrs. Marilyn Swope  
Mr. William & Dr. Katherine Tabatowski

Mr. and Mrs. David Tarbert  
Ms. Audra Taylor  
Mrs. Janet Taylor-Lehman  
Tom's Ice Cream  
United Way of Muskingum, Perry  
and Morgan Counties, Inc.  
Dr. and Mrs. John VanGilder  
Mr. and Mrs. Daniel Vincent  
Mr. James Viney  
Mr. and Mrs. K. David Watts  
Ms. Naomi E. Wickens  
Mr. and Mrs. James R. Wilson  
Mr. and Mrs. Donald Wolford  
Mr. and Mrs. James Workman  
Joel & Cindy Yeager

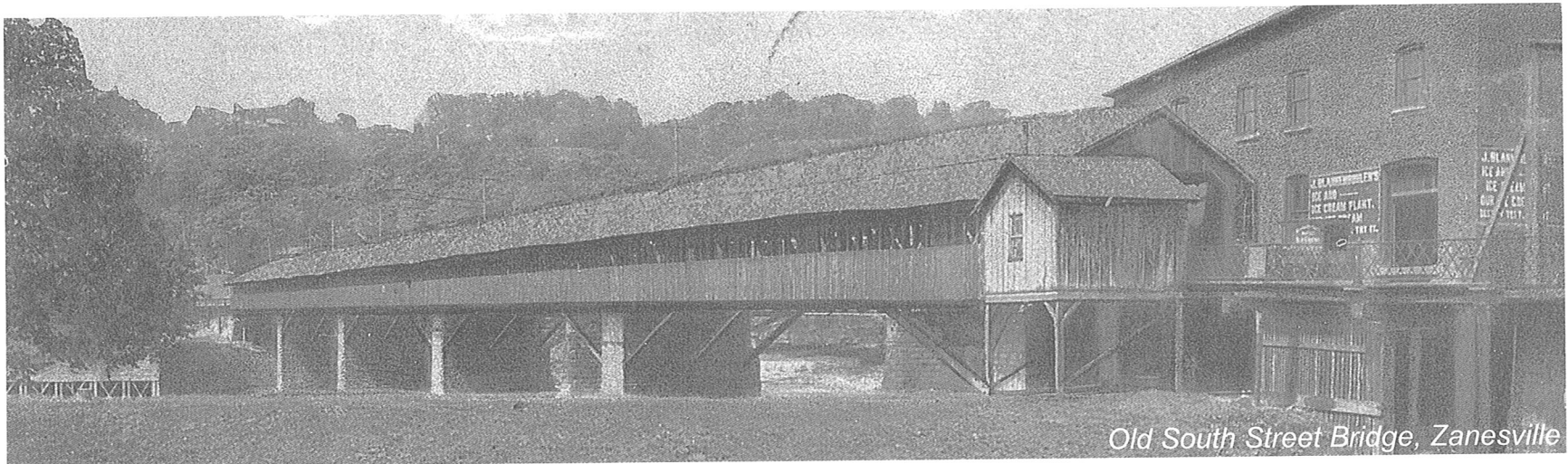

*Old South Street Bridge, Zanesville*



CLARENDON HOTEL, ZANESVILLE, OHIO.



104410

# Independent Auditors' Report

condensed financial statements

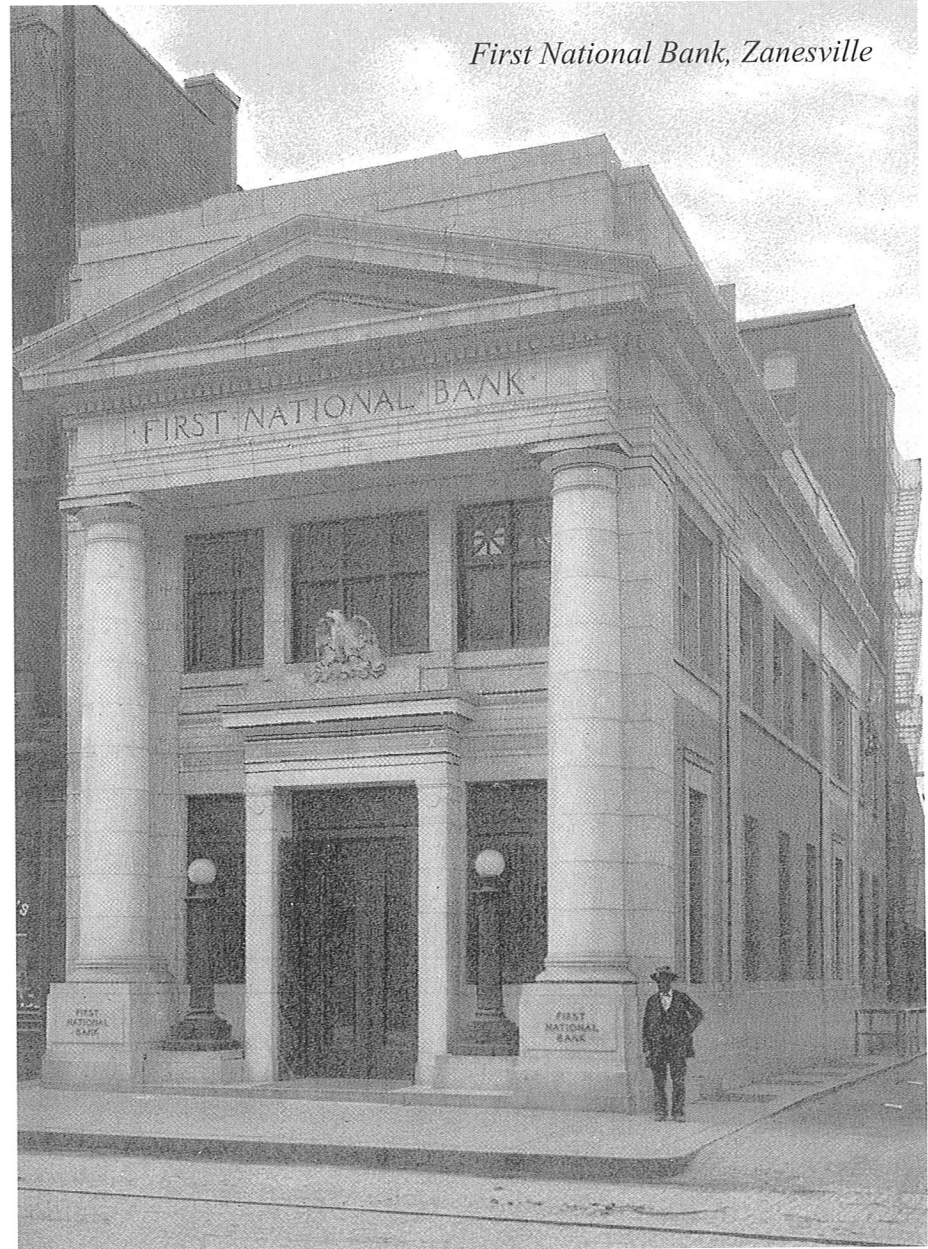



Spangler Park. ZANESVILLE, Ohio.

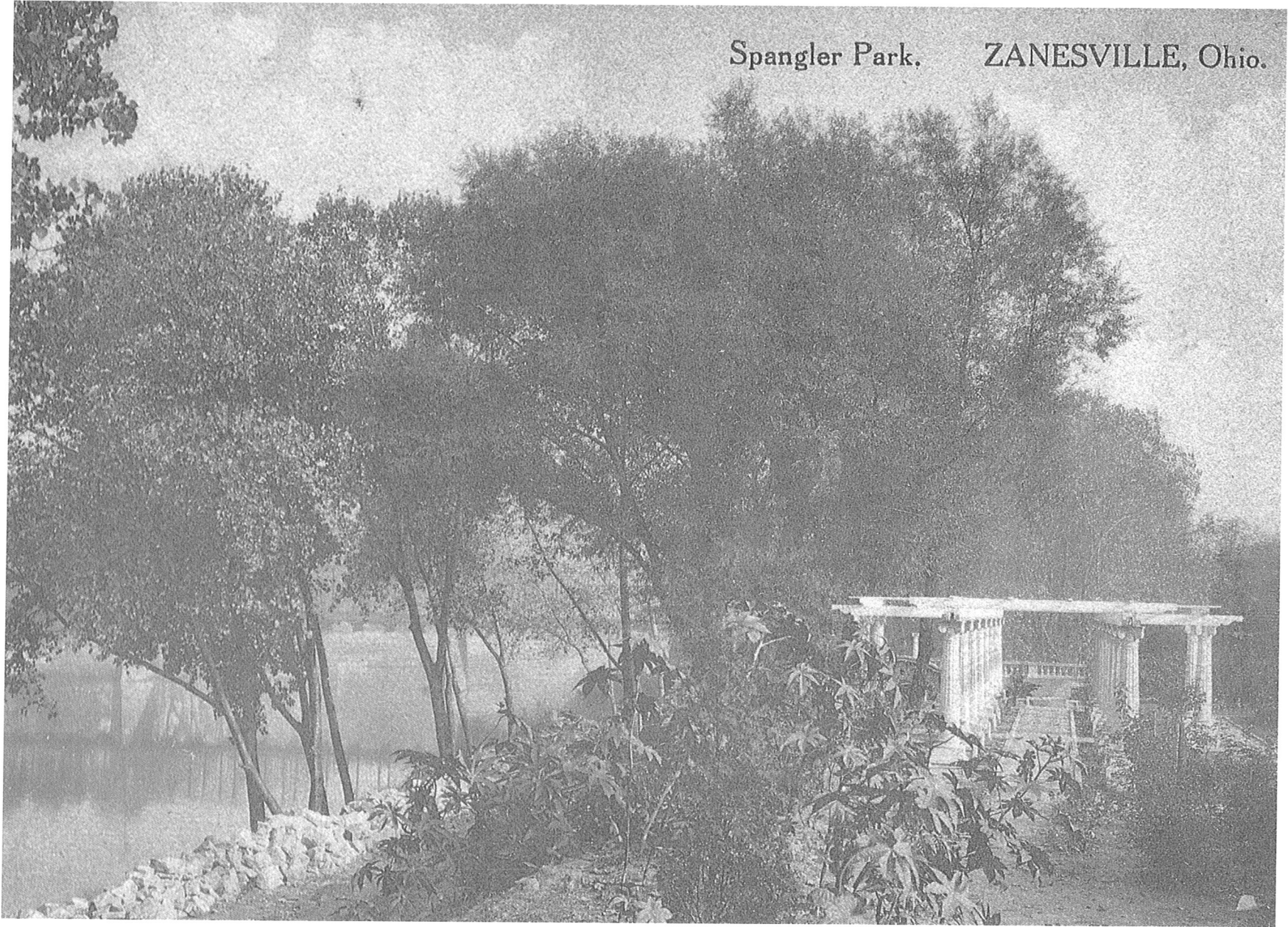



Certified Public  
Accountants

## INDEPENDENT AUDITORS' REPORT

To the Board of Trustees  
The Muskingum County Community Foundation

We have audited the accompanying statements of financial position of The Muskingum County Community Foundation (a non-profit corporation) as of December 31, 1999 and 1998 and the related statements of activities and cash flows for the years then ended. These financial statements are the responsibility of the Foundation's management. Our responsibility is to express an opinion on these financial statements based on our audits.

We conducted our audits in accordance with generally accepted auditing standards. Those standards require that we plan and perform an audit to obtain reasonable assurance about whether the financial statements are free of material misstatements. An audit includes examining, on a test basis, evidence supporting the amounts and disclosures in the financial statements. An audit also includes assessing the accounting principles used and significant estimates made by management, as well as evaluating the overall financial statement presentation. We believe that our audits provide a reasonable basis for our opinion.

In our opinion, the financial statements referred to above present fairly, in all material respects, the financial position of The Muskingum County Community Foundation as of December 31, 1999 and 1998, and the results of its operations for the years then ended in conformity with generally accepted accounting principles.

*Norman Jones Enlow Co.*

Zanesville, Ohio  
April 25, 2000

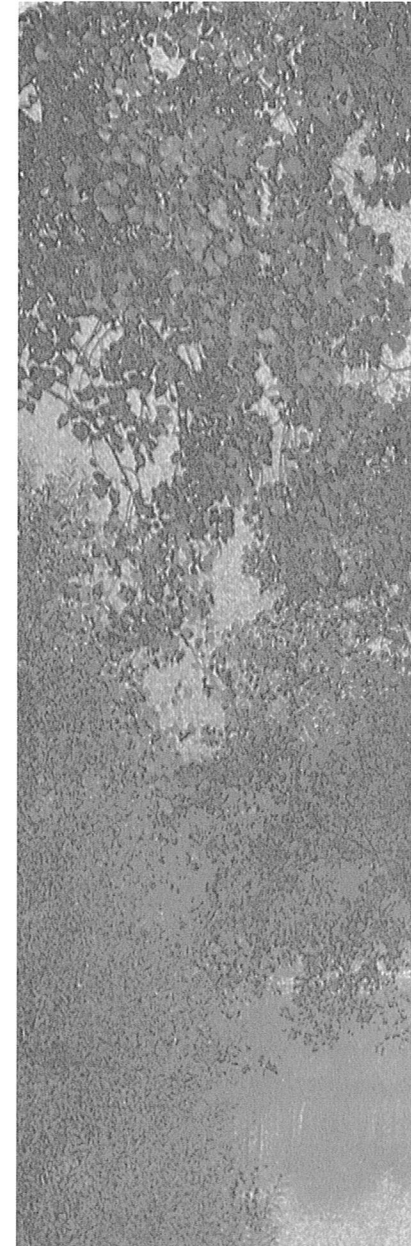



**Muskingum County Community Foundation  
Support and Revenue  
Year Ended December 1999**

	<u>Unrestricted</u>	<u>Temporarily Restricted</u>	<u>Permanently Restricted</u>	<u>Total 1999</u>
<b>SUPPORT</b>				
Gifts, bequests and pledges	\$ 364,032.56	\$ 203,705.34	\$ 2,928,304.39	\$ 3,496,042.29
In-kind donations	58,844.23	7.80	-	58,852.03
	<u>422,876.79</u>	<u>203,713.14</u>	<u>2,928,304.39</u>	<u>3,554,894.32</u>
<b>REVENUE</b>				
Interest and dividends	7,876.83	213,563.05	814.68	222,254.56
Interest income - mortgage	-	259.82	-	259.82
Realized gains on investments	107,536.18	5,126.80	138,706.01	251,368.99
Unrealized gains on investments	27,080.11	49,216.48	405,898.50	482,195.09
Administrative fees	59,960.85	-	-	59,960.85
Auction revenue	-	-	-	-
Event revenue	9,642.00	3,816.00	-	13,458.00
Miscellaneous income (expense)	34,428.92	-	-	34,428.92
Grants received	2,400.00	-	-	2,400.00
Increase in cash surrender value - life insurance	-	24,689.61	-	24,689.61
	<u>248,924.89</u>	<u>296,671.76</u>	<u>545,419.19</u>	<u>1,091,015.84</u>
<b>NET ASSETS RELEASED FROM RESTRICTIONS</b>	<u>250,586.40</u>	<u>(250,586.40)</u>	<u>-</u>	<u>-</u>
<b>TOTAL SUPPORT &amp; REVENUE</b>	<b>\$ 922,388.08</b>	<b>\$ 249,798.50</b>	<b>\$ 3,473,723.58</b>	<b>\$ 4,645,910.16</b>

**Muskingum County Community Foundation  
Support and Revenue  
Year Ended December 1998**

SUPPORT	<u>Unrestricted</u>	<u>Temporarily Restricted</u>	<u>Permanently Restricted</u>	<u>Total 1998</u>
Gifts, bequests and pledges	\$ 431,175.92	\$ 137,517.47	\$ 1,170,565.06	\$ 1,739,258.45
In-kind donations	12,100.00	-	-	12,100.00
	<u>443,275.92</u>	<u>137,517.47</u>	<u>1,170,565.06</u>	<u>1,751,358.45</u>
 REVENUE				
Interest and dividends	60,087.49	129,538.90	279.84	189,906.23
Interest income - mortgage	-	1,733.39	-	1,733.39
Realized gains on investments	26,730.64	20,305.74	290,796.73	337,833.11
Unrealized gains on investments	89,460.01	69,377.91	279,182.72	438,020.64
Administrative fees	44,199.47	-	-	44,199.47
Auction revenue	15,474.00	-	-	15,474.00
Event revenue	10,282.00	-	-	10,282.00
Miscellaneous income (expense)	2,399.89	-	-	2,399.89
Grants received	-	-	-	-
Increase in cash surrender value - life insurance	-	9,947.43	4,152.68	14,100.11
	<u>248,633.50</u>	<u>230,903.37</u>	<u>574,411.97</u>	<u>1,053,948.84</u>
NET ASSETS RELEASED FROM RESTRICTIONS	<u>202,046.60</u>	<u>(202,046.60)</u>	<u>-</u>	<u>-</u>
 TOTAL SUPPORT & REVENUE	 \$ 893,956.02	 \$ 166,374.24	 \$ 1,744,977.03	 \$ 2,805,307.29

**Muskingum County Community Foundation  
December 31, 1999 and 1998**

**Assets**

	1999	1998
<b>CURRENT ASSETS</b>		
Cash and cash equivalents	\$ 667,203.98	\$ 569,233.27
Investments	9,598,781.31	6,672,101.94
Unconditional promises to give net of allowances for uncollectible accounts of \$37,610.00 and \$30,200.00	563,154.58	474,731.71
Other receivables	17,173.06	21,005.64
Collections acquired since January 1, 1997	3,000.00	3,000.00
Inventory	8,878.00	13,800.50
Prepaid expenses	<u>6,563.56</u>	<u>3,546.49</u>
	<u>10,864,754.49</u>	<u>7,757,419.55</u>
 <b>PROPERTY AND EQUIPMENT, net</b>	 164,219.79	 15,452.45
 <b>OTHER ASSETS</b>		
Cash surrender value - life insurance policies	234,363.37	140,408.76
Contributions receivable - charitable remainder unitrust	64,098.00	13,771.00
Long-term promises to give	<u>1,255,466.37</u>	<u>1,108,459.84</u>
	<u>1,553,927.74</u>	<u>1,262,639.60</u>
 <b>TOTAL ASSETS</b>	 <u>\$ 12,582,902.02</u>	 <u>\$ 9,035,511.60</u>

**Muskingum County Community Foundation  
December 31, 1999 and 1998**

**Liabilities**

	1999	1998
<b>CURRENT LIABILITIES</b>		
Accounts and grants payable	\$ 11,059.09	\$ -
Payroll taxes and withholdings	4,222.03	4,634.76
Current portion of deferred compensation	20,373.22	18,582.98
Agency funds	-	24,698.61
	35,654.34	47,916.35
 <b>LONG-TERM LIABILITIES</b>		
Deferred compensation	-	20,373.23
	-	20,373.23
<b>TOTAL LIABILITIES</b>	35,654.34	68,289.58
 <b>NET ASSETS</b>		
Unrestricted	1,071,386.62	1,232,093.04
Temporarily restricted	1,339,907.69	1,090,109.19
Permanently restricted	10,135,953.37	6,645,019.79
<b>TOTAL NET ASSETS</b>	12,547,247.68	8,967,222.02
 <b>TOTAL LIABILITIES AND NET ASSETS</b>	\$ 12,582,902.02	\$ 9,035,511.60





**The Muskingum County Community Foundation  
Contributions  
Years Ended December 31, 1999**

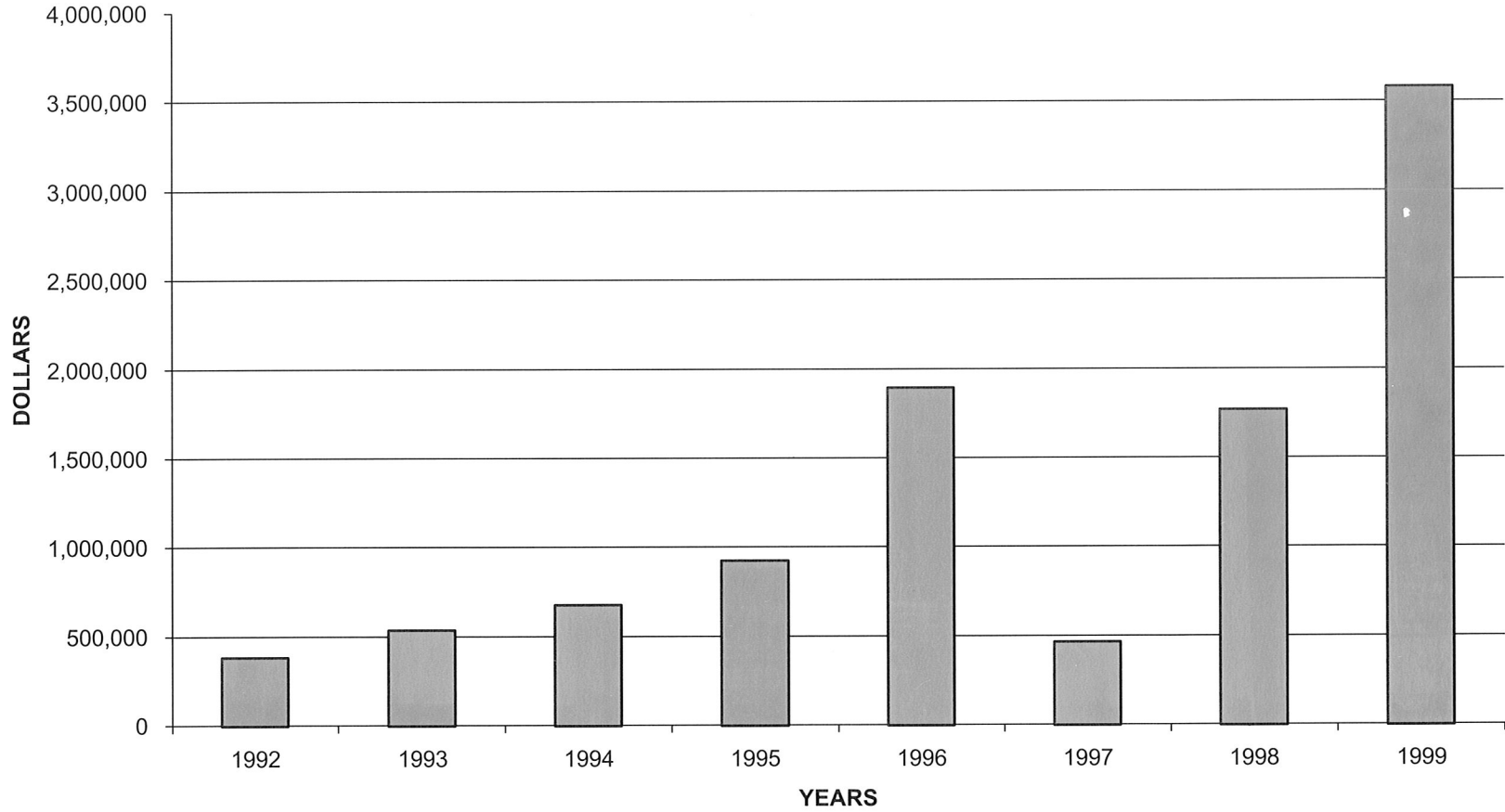

Brighton Boulevard. ZANESVILLE, Ohio.

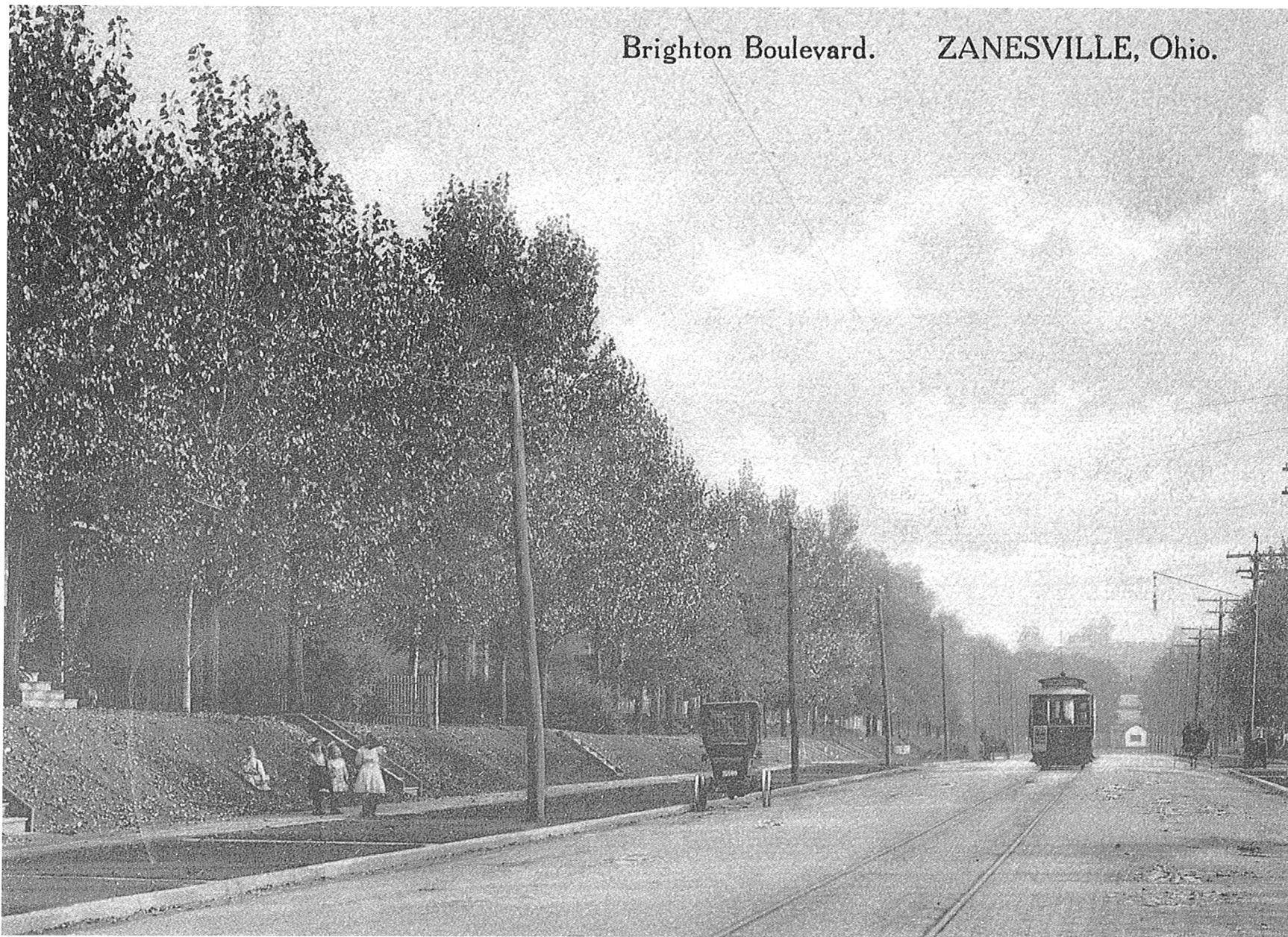

**The Muskingum County Community Foundation  
Net Assets  
Years Ended December 31, 1999**

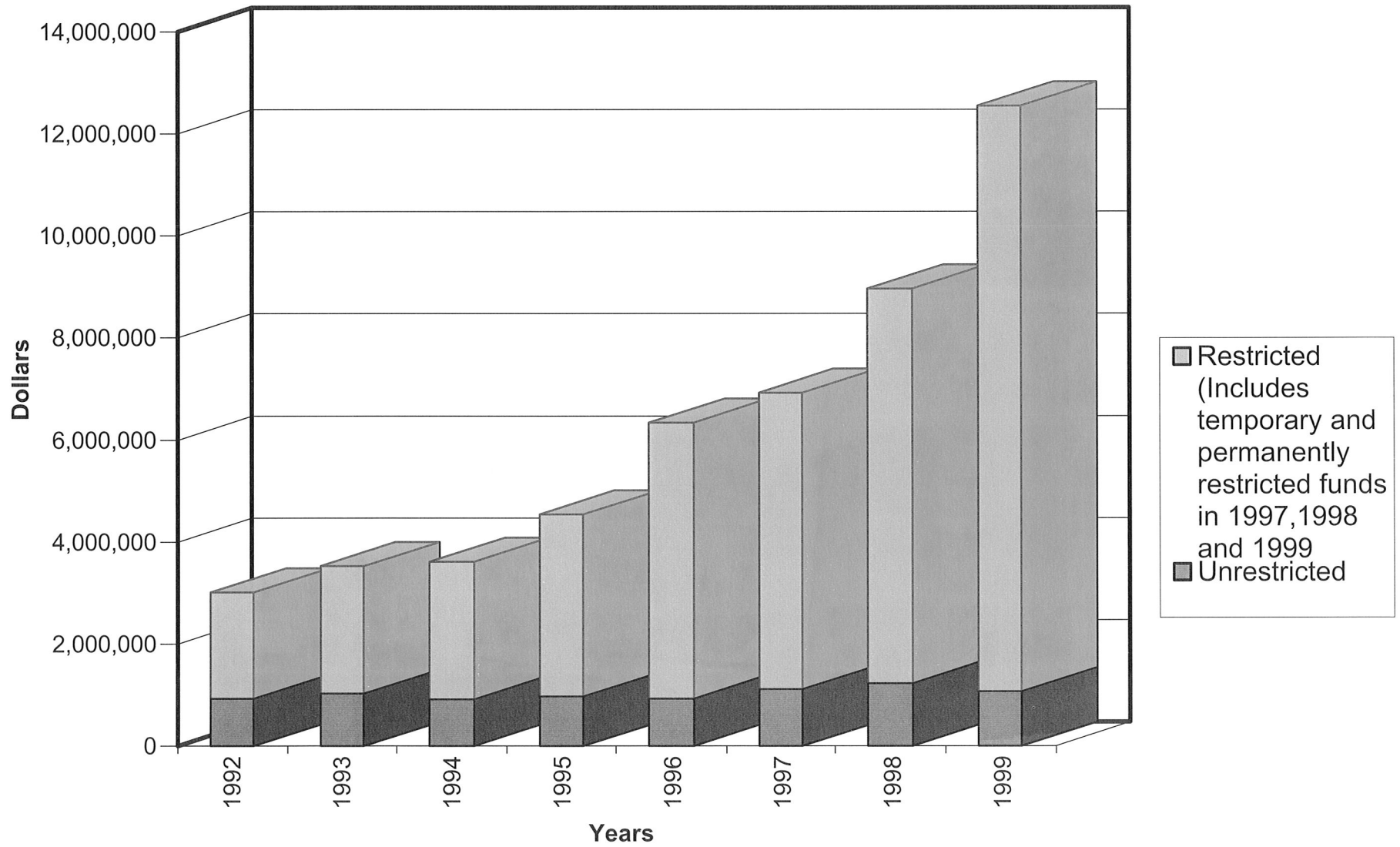



New Sixth Street Bridge, Zanesville, Ohio.

1915



**The Muskingum County Community Foundation  
Grants  
Years Ended December 31, 1999**

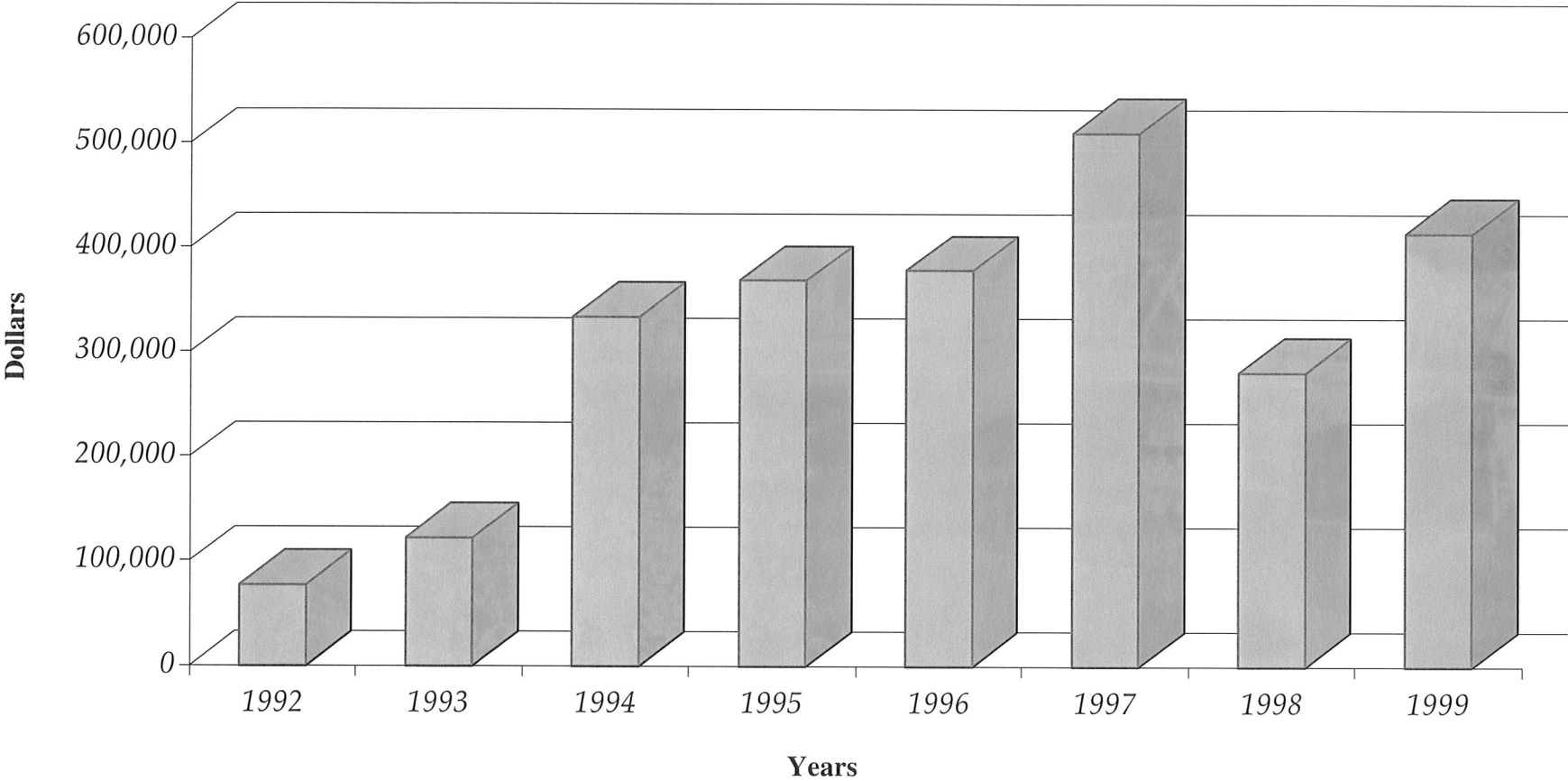



*“Man has made at least a start on discovering the meaning of human life when he plants shade trees under which he knows full well he will never sit.”*

*-- Elton Trueblood*

Head of Woodlawn Ave, Zanesville, O.

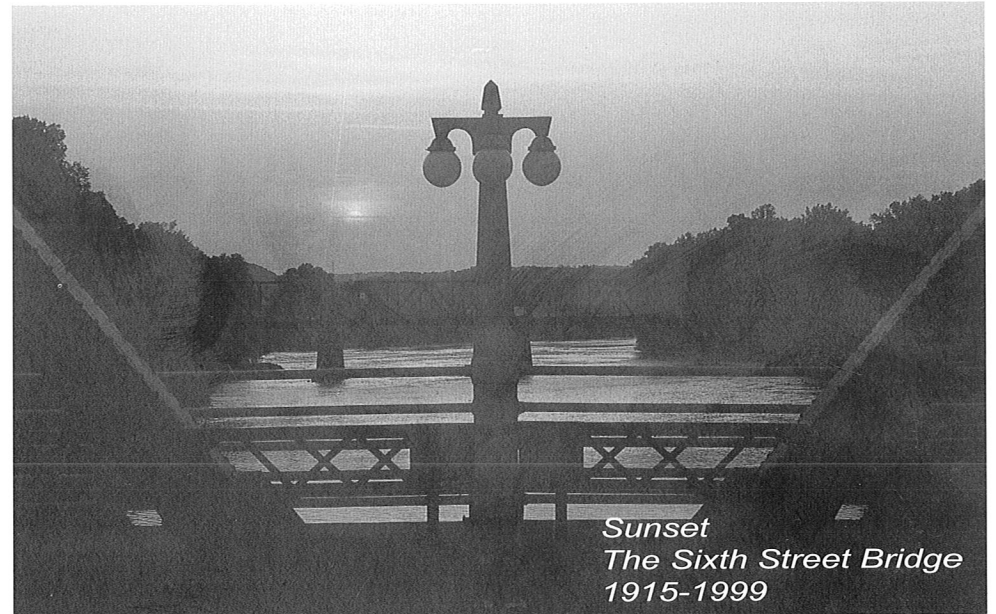

*Sunset  
The Sixth Street Bridge  
1915-1999*

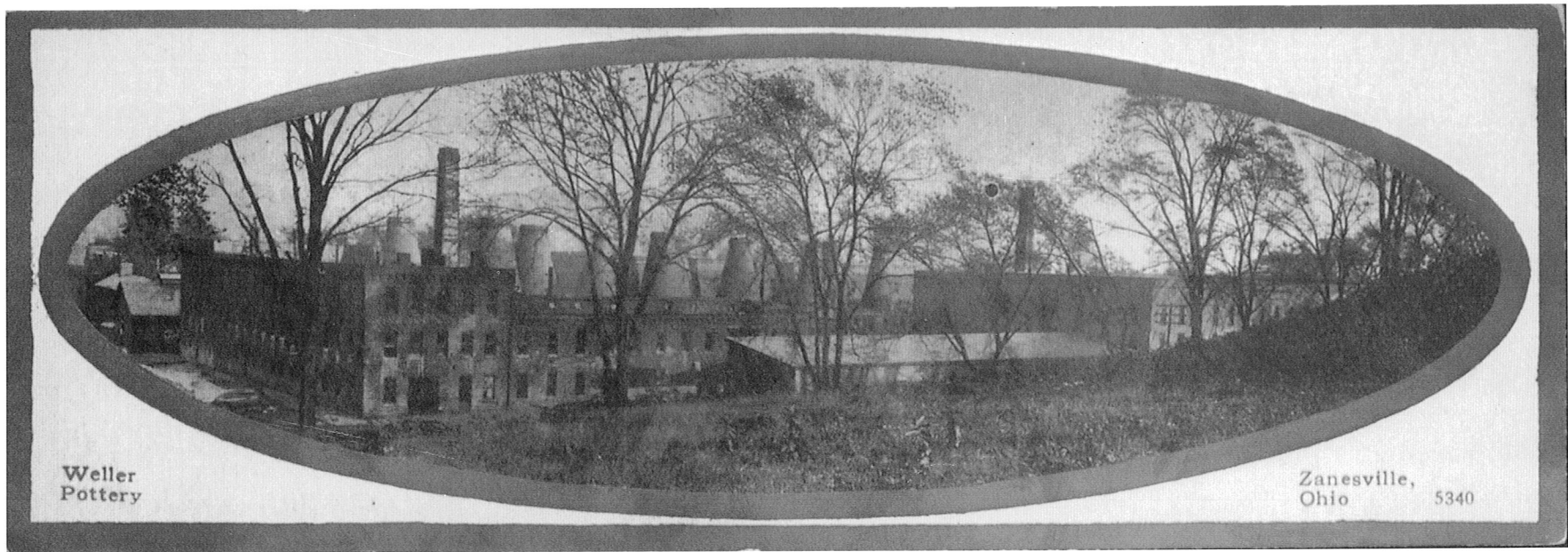

Weller  
Pottery

Zanesville,  
Ohio 5340